

# SEASIDE LANDPLOT IN ACHAIA

Property code: ABK 7

TOURISM - RECREATION

## General information

<b>Location:</b>	Myrtoula beach, Kato Achaia area, West Achaia Municipality, Achaia			
<b>Size:</b>	<b>Landplot:</b> 97,561 sq.m.			
	<b>Built area:</b> -			
<b>Asset Type:</b>	Greenfield	<input checked="" type="checkbox"/>		
	Income producing	<input type="checkbox"/>		
	Operational building	<input type="checkbox"/>		
	Other:			
<b>Restrictions:</b>	Archaeological	<input type="checkbox"/>		
	Forestry	<input type="checkbox"/>		
	Environmental	<input type="checkbox"/>		
	Legal	<input checked="" type="checkbox"/>		
<b>Other comments:</b>	Parts of the property are leased Part of the property under concession			
<b>Proposed Development Concept:</b>	Vacation homes	<input checked="" type="checkbox"/>	Hotel	<input type="checkbox"/>
	Wellness / Health tourism	<input type="checkbox"/>	Golf	<input type="checkbox"/>
	Tourists port – marina	<input type="checkbox"/>	Sports facilities	<input type="checkbox"/>
	Casino	<input type="checkbox"/>	Other:	

## Map of Greece

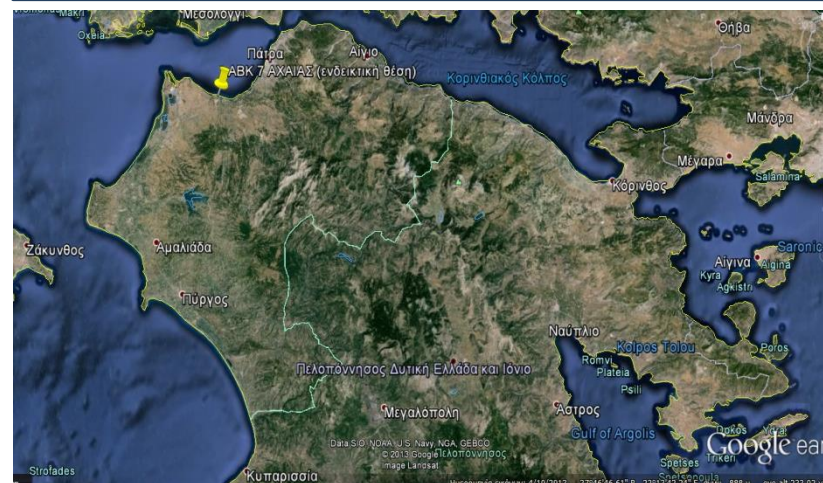

# FORMER SANITARIUM “MANA” (soldier’s mother)

Property code: **ABK 134**

TOURISM - RECREATION

## General information

<b>Location:</b>	Korfoxylia, Magouliana area, Municipality of Gortynia, Arcadia			
<b>Size:</b>	<b>Landplot:</b> 85,681 sq.m.			
	<b>Built area:</b> 2,509.44 sq.m.			
<b>Asset Type:</b>	Greenfield	<input checked="" type="checkbox"/>	Income producing	<input type="checkbox"/>
	Operational building	<input checked="" type="checkbox"/>	Other:	
<b>Restrictions:</b>	Archaeological	<input type="checkbox"/>	Forestry	<input type="checkbox"/>
	Environmental	<input type="checkbox"/>	Legal	<input checked="" type="checkbox"/>
<b>Other comments:</b>				
<b>Proposed Development Concept:</b>	Vacation homes	<input checked="" type="checkbox"/>	Hotel	<input checked="" type="checkbox"/>
	Wellness / Health tourism	<input checked="" type="checkbox"/>	Golf	<input type="checkbox"/>
	Tourists port – marina	<input type="checkbox"/>	Sports facilities	<input type="checkbox"/>
	Casino	<input type="checkbox"/>	Other:	

## Property pictures



## Area map / Map of Greece



# LANDPLOT IN AGIOI ANARGYROI AREA, ARGOLIDA

Property code: **ABK 190**

TOURISM - RECREATION

## General information

<b>Location:</b>	Agioi Anargyroi area, Municipality of Ermioni, Argolida, Peloponnese			
<b>Size:</b>	<b>Landplot:</b> 135,653 sq.m.			
	<b>Built area:</b> -			
<b>Asset Type:</b>	Greenfield	<input checked="" type="checkbox"/>		
	Income producing	<input type="checkbox"/>		
	Operational building	<input type="checkbox"/>		
	Other:			
<b>Restrictions:</b>	Archaeological	<input type="checkbox"/>		
	Forestry	<input type="checkbox"/>		
	Environmental	<input type="checkbox"/>		
	Legal	<input type="checkbox"/>		
<b>Other comments:</b>				
<b>Proposed Development Concept:</b>	Vacation homes	<input checked="" type="checkbox"/>	Hotel	<input type="checkbox"/>
	Wellness / Health tourism	<input type="checkbox"/>	Golf	<input type="checkbox"/>
	Tourists port – marina	<input type="checkbox"/>	Sports facilities	<input type="checkbox"/>
	Casino	<input type="checkbox"/>	Other:	

## Area map



## Map of Greece

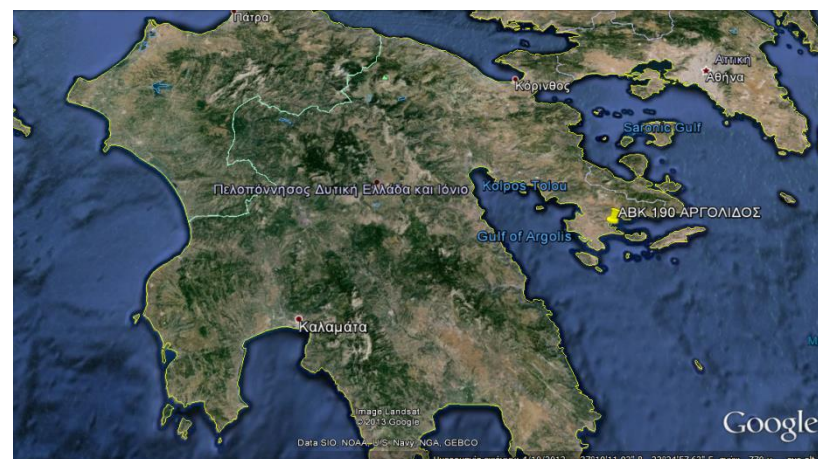

# LANDPLOT IN ARTA

Property code: **ABK 389**

TOURISM - RECREATION

## General information

<b>Location:</b>	Koronissia area, Arta			
<b>Size:</b>	<b>Landplot:</b> 13,456.39 sq.m.			
	<b>Built area:</b> 2 small buildings			
<b>Asset Type:</b>	Greenfield	<input checked="" type="checkbox"/>		
	Income producing	<input type="checkbox"/>		
	Operational building	<input type="checkbox"/>		
	Other:			
<b>Restrictions:</b>	Archaeological	<input type="checkbox"/>		
	Forestry	<input type="checkbox"/>		
	Environmental	<input type="checkbox"/>		
	Legal	<input type="checkbox"/>		
<b>Other comments:</b>				
<b>Proposed Development Concept:</b>	Vacation homes	<input checked="" type="checkbox"/>	Hotel	<input type="checkbox"/>
	Wellness / Health tourism	<input type="checkbox"/>	Golf	<input type="checkbox"/>
	Tourists port – marina	<input type="checkbox"/>	Sports facilities	<input type="checkbox"/>
	Casino	<input type="checkbox"/>	Other:	

## Area map

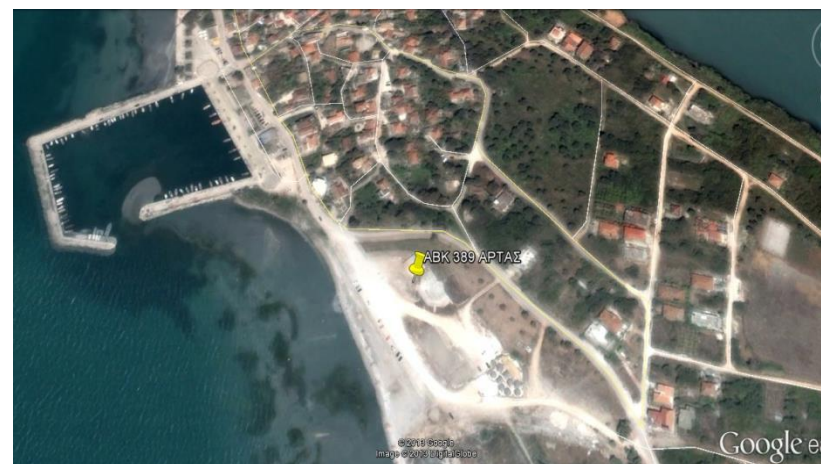

## Map of Greece

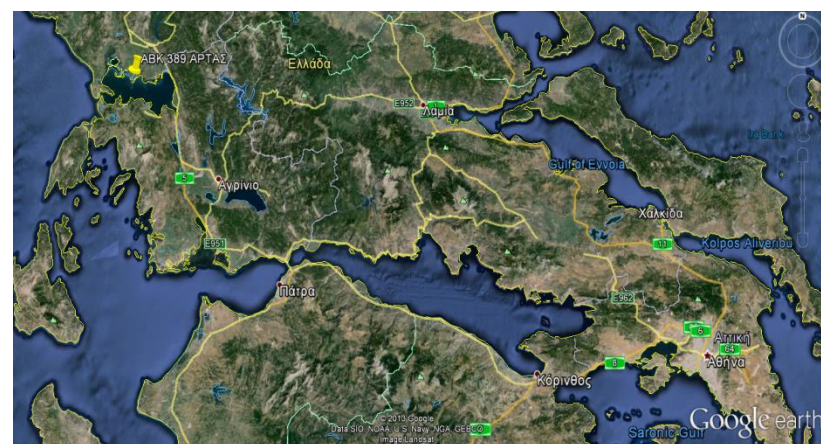

# LANDPLOT IN CHALKIDIKI

Property code: **ABK 245**

TOURISM - RECREATION

## General information

<b>Location:</b>	Kalamitsi, Municipality of Sithonia, Chalkidiki			
<b>Size:</b>	<b>Landplot:</b> 15,197.65 sq.m.			
	<b>Built area:</b> -			
<b>Asset Type:</b>	Greenfield	<input checked="" type="checkbox"/>	Income producing	<input type="checkbox"/>
	Operational building	<input type="checkbox"/>	Other:	
<b>Restrictions:</b>	Archaeological	<input type="checkbox"/>	Forestry	<input type="checkbox"/>
	Environmental	<input type="checkbox"/>	Legal	<input type="checkbox"/>
<b>Other comments:</b>				
<b>Proposed Development Concept:</b>	Vacation homes	<input checked="" type="checkbox"/>	Hotel	<input type="checkbox"/>
	Wellness / Health tourism	<input type="checkbox"/>	Golf	<input type="checkbox"/>
	Tourists port – marina	<input type="checkbox"/>	Sports facilities	<input type="checkbox"/>
	Casino	<input type="checkbox"/>	<b>Other: Recreation area</b>	

## Property pictures



## Area map / Map of Greece



# SEASIDE RURAL LAND IN NEA IRAKLEIA, CHALKIDIKI

Property code: **ABK 259**

TOURISM - RECREATION

## General information

<b>Location:</b>	Nea Propontida, Nea Irakleia, Chalkidiki			
<b>Size:</b>	<b>Landplot:</b> 27,879.53 sq.m.			
	<b>Built area:</b> -			
<b>Asset Type:</b>	Greenfield	<input checked="" type="checkbox"/>		
	Income producing	<input type="checkbox"/>		
	Operational building	<input type="checkbox"/>		
	Other:			
<b>Restrictions:</b>	Archaeological	<input type="checkbox"/>		
	Forestry	<input type="checkbox"/>		
	Environmental	<input type="checkbox"/>		
	Legal	<input type="checkbox"/>		
<b>Other comments:</b>				
<b>Proposed Development Concept:</b>	Vacation homes	<input checked="" type="checkbox"/>	Hotel	<input type="checkbox"/>
	Wellness / Health tourism	<input type="checkbox"/>	Golf	<input type="checkbox"/>
	Tourists port – marina	<input type="checkbox"/>	Sports facilities	<input type="checkbox"/>
	Casino	<input type="checkbox"/>	Other:	

## Property pictures



## Area map / Map of Greece

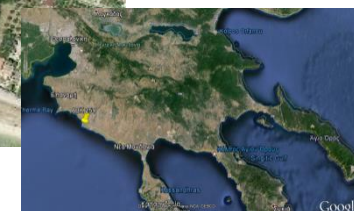

# LANDPLOT IN CHALKIDIKI

Property code: ETAD 344

TOURISM - RECREATION

## General information

<b>Location:</b>	Nea Fokea area, Kassandra Municipality, Chalkidiki			
<b>Size:</b>	<b>Landplot:</b> 28,097 sq.m.			
	<b>Built area:</b> -			
<b>Asset Type:</b>	Greenfield	<input checked="" type="checkbox"/>		
	Income producing	<input type="checkbox"/>		
	Operational building	<input type="checkbox"/>		
	Other:			
<b>Restrictions:</b>	Archaeological	<input type="checkbox"/>		
	Forestry	<input checked="" type="checkbox"/>		
	Environmental	<input type="checkbox"/>		
	Legal	<input type="checkbox"/>		
<b>Other comments:</b>	c. 4,500 sq.m. are exploitable			
<b>Proposed Development Concept:</b>	Vacation homes	<input checked="" type="checkbox"/>	Hotel	<input type="checkbox"/>
	Wellness / Health tourism	<input type="checkbox"/>	Golf	<input type="checkbox"/>
	Tourists port – marina	<input type="checkbox"/>	Sports facilities	<input type="checkbox"/>
	Casino	<input type="checkbox"/>	Other:	

## Property pictures / Area map



## Map of Greece

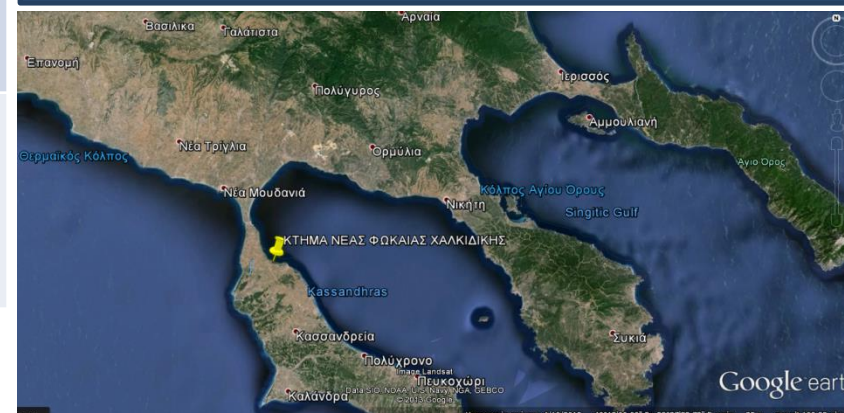

# LANDPLOT IN CHALKIDIKI

Property code: ETAD 351

TOURISM - RECREATION

## General information

<b>Location:</b>	Porto Koufo area, Toroni, Sithonia Municipality, Chalkidiki			
<b>Size:</b>	<b>Landplot:</b> 22,650 sq.m.			
	<b>Built area:</b> -			
<b>Asset Type:</b>	Greenfield	<input checked="" type="checkbox"/>		
	Income producing	<input type="checkbox"/>		
	Operational building	<input type="checkbox"/>		
	Other:			
<b>Restrictions:</b>	Archaeological	<input type="checkbox"/>		
	Forestry	<input type="checkbox"/>		
	Environmental	<input type="checkbox"/>		
	Legal	<input type="checkbox"/>		
<b>Other comments:</b>				
<b>Proposed Development Concept:</b>	Vacation homes	<input checked="" type="checkbox"/>	Hotel	<input type="checkbox"/>
	Wellness / Health tourism	<input type="checkbox"/>	Golf	<input type="checkbox"/>
	Tourists port – marina	<input type="checkbox"/>	Sports facilities	<input type="checkbox"/>
	Casino	<input type="checkbox"/>	Other:	

## Property pictures



## Area map / Map of Greece

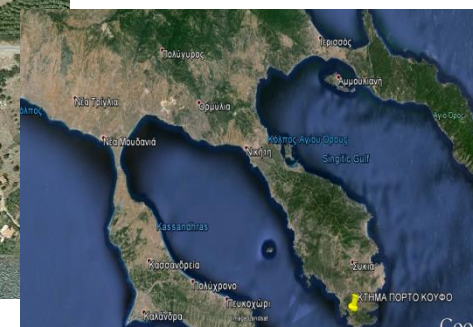
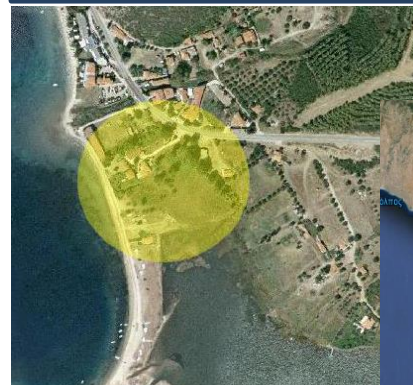



# FORMER SALT PIT IN PAROS ISLAND

Property code: **ABK 24**

TOURISM - RECREATION

## General information

<b>Location:</b>	Filizi area, near Naoussa, Paros island, Cyclades			
<b>Size:</b>	<b>Landplot:</b> 37,000 sq.m.			
	<b>Built area:</b> -			
<b>Asset Type:</b>	Greenfield	<input checked="" type="checkbox"/>		
	Income producing	<input type="checkbox"/>		
	Operational building	<input type="checkbox"/>		
	Other:			
<b>Restrictions:</b>	Archaeological	<input type="checkbox"/>		
	Forestry	<input type="checkbox"/>		
	Environmental	<input checked="" type="checkbox"/>		
	Legal	<input type="checkbox"/>		
<b>Other comments:</b>				
<b>Proposed Development Concept:</b>	Vacation homes	<input checked="" type="checkbox"/>	Hotel	<input type="checkbox"/>
	Wellness / Health tourism	<input type="checkbox"/>	Golf	<input type="checkbox"/>
	Tourists port – marina	<input type="checkbox"/>	Sports facilities	<input type="checkbox"/>
	Casino	<input type="checkbox"/>	Other:	

## Area map

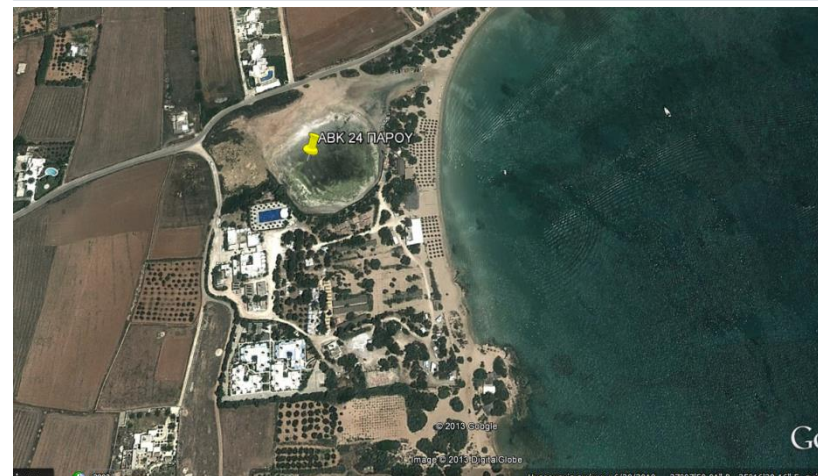

## Map of Greece



# LANDPLOT IN TINOS ISLAND

Property code: **ABK 73**

TOURISM - RECREATION

## General information

<b>Location:</b>	Apokofto or Agia Kyriaki, Agios Ioannis area, Tinos island, Cyclades			
<b>Size:</b>	<b>Landplot:</b> 55,000 sq.m.			
	<b>Built area:</b> Unknown			
<b>Asset Type:</b>	Greenfield	<input checked="" type="checkbox"/>		
	Income producing	<input type="checkbox"/>		
	Operational building	<input type="checkbox"/>		
	Other:			
<b>Restrictions:</b>	Archaeological	<input type="checkbox"/>		
	Forestry	<input type="checkbox"/>		
	Environmental	<input type="checkbox"/>		
	Legal	<input type="checkbox"/>		
<b>Other comments:</b>				
<b>Proposed Development Concept:</b>	Vacation homes	<input checked="" type="checkbox"/>	Hotel	<input type="checkbox"/>
	Wellness / Health tourism	<input type="checkbox"/>	Golf	<input type="checkbox"/>
	Tourists port – marina	<input type="checkbox"/>	Sports facilities	<input type="checkbox"/>
	Casino	<input type="checkbox"/>	Other:	

## Area map



## Map of Greece

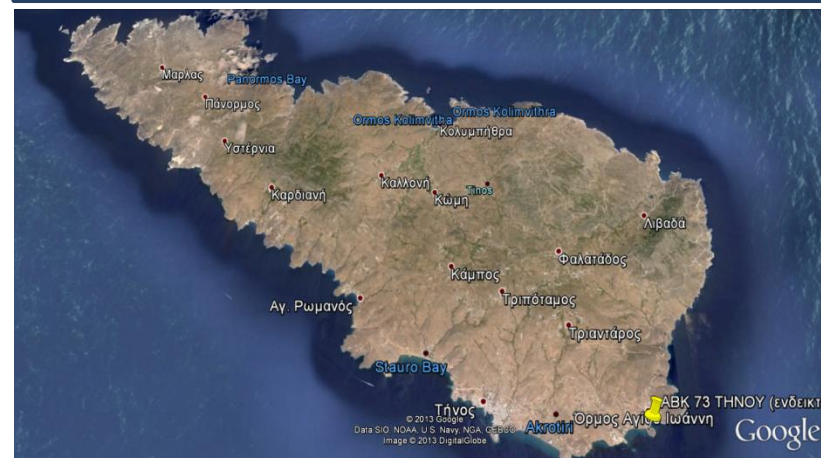

# LANDPLOT IN RHODES

Property code: ETAD 106

TOURISM - RECREATION

## General information

<b>Location:</b>	Ixia, Rhodes island, Dodecanese			
<b>Size:</b>	<b>Landplot:</b> 84,760 sq.m.			
	<b>Built area:</b> -			
<b>Asset Type:</b>	Greenfield	<input checked="" type="checkbox"/>	Income producing	<input type="checkbox"/>
	Operational building	<input type="checkbox"/>	Other:	
<b>Restrictions:</b>	Archaeological	<input type="checkbox"/>	Forestry	<input type="checkbox"/>
	Environmental	<input type="checkbox"/>	Legal	<input type="checkbox"/>
<b>Other comments:</b>				
<b>Proposed Development Concept:</b>	Vacation homes	<input checked="" type="checkbox"/>	Hotel	<input checked="" type="checkbox"/>
	Wellness / Health tourism	<input type="checkbox"/>	Golf	<input type="checkbox"/>
	Tourists port – marina	<input type="checkbox"/>	Sports facilities	<input type="checkbox"/>
	Casino	<input type="checkbox"/>	Other:	

## Area map

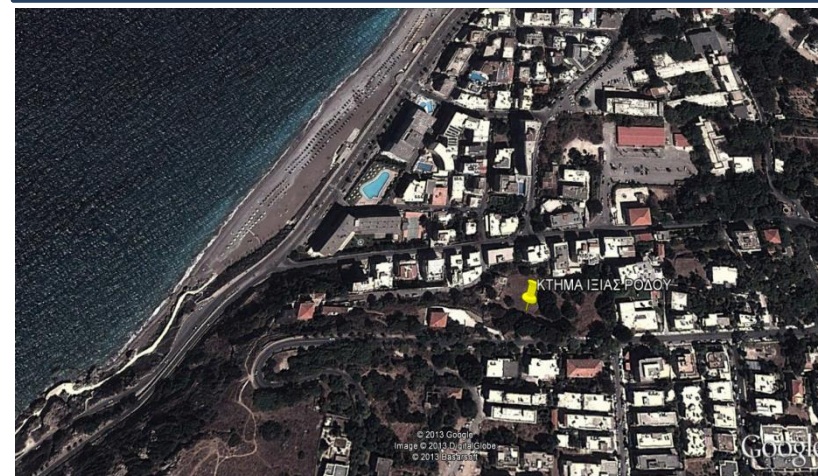

## Map of Greece



# FORMER SANITARIUM IN AGIA ELEOUSA, RHODES

Property code: KM625I

TOURISM - RECREATION

## General information

<b>Location:</b>	Agia Eleousa area, Rhodes island, Dodecanese			
<b>Size:</b>	<b>Landplot:</b> Unknown			
	<b>Built area:</b> 708.6 sq.m.			
<b>Asset Type:</b>	Greenfield	<input type="checkbox"/>		
	Income producing	<input type="checkbox"/>		
	Operational building	<input checked="" type="checkbox"/>		
	Other:			
<b>Restrictions:</b>	Archaeological	<input type="checkbox"/>		
	Forestry	<input type="checkbox"/>		
	Environmental	<input type="checkbox"/>		
	Legal	<input type="checkbox"/>		
<b>Other comments:</b>				
<b>Proposed Development Concept:</b>	Vacation homes	<input type="checkbox"/>	Hotel	<input checked="" type="checkbox"/>
	Wellness / Health tourism	<input checked="" type="checkbox"/>	Golf	<input type="checkbox"/>
	Tourists port – marina	<input type="checkbox"/>	Sports facilities	<input type="checkbox"/>
	Casino	<input type="checkbox"/>	Other:	

## Property pictures



## Map of Greece

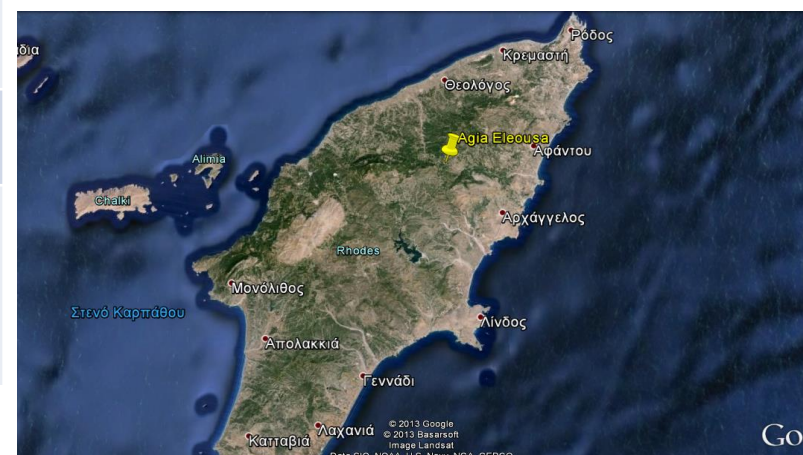

# DRAMA XENIA HOTEL

Property code: ETAD 99

TOURISM - RECREATION

## General information

<b>Location:</b>	10, Ethnikis Amynas str., Drama			
<b>Size:</b>	<b>Landplot:</b> 2,969.77 sq.m.			
	<b>Built area:</b> 2,562.84 sq.m.			
<b>Asset Type:</b>	Greenfield	<input type="checkbox"/>		
	Income producing	<input checked="" type="checkbox"/>		
	Operational building	<input checked="" type="checkbox"/>		
	Other:			
<b>Restrictions:</b>	Archaeological	<input type="checkbox"/>		
	Forestry	<input type="checkbox"/>		
	Environmental	<input type="checkbox"/>		
	Legal	<input type="checkbox"/>		
<b>Other comments:</b>	Hotel capacity of 88 beds. Leased property.			
<b>Proposed Development Concept:</b>	Vacation homes	<input type="checkbox"/>	Hotel	<input checked="" type="checkbox"/>
	Wellness / Health tourism	<input type="checkbox"/>	Golf	<input type="checkbox"/>
	Tourists port – marina	<input type="checkbox"/>	Sports facilities	<input type="checkbox"/>
	Casino	<input type="checkbox"/>	Other:	

## Property pictures



## Area map



# LANDPLOT IN MARATHON

Property code: **ABK 65**

TOURISM - RECREATION

## General information

<b>Location:</b>	Risari (or Fytaria) area, Schinias Beach, Municipality of Marathon, East Attica			
<b>Size:</b>	<b>Landplot:</b> 26,430 sq.m.			
	<b>Built area:</b> -			
<b>Asset Type:</b>	Greenfield	<input checked="" type="checkbox"/>		
	Income producing	<input type="checkbox"/>		
	Operational building	<input type="checkbox"/>		
	Other:			
<b>Restrictions:</b>	Archaeological	<input type="checkbox"/>		
	Forestry	<input type="checkbox"/>		
	Environmental	<input type="checkbox"/>		
	Legal	<input checked="" type="checkbox"/>		
<b>Other comments:</b>				
<b>Proposed Development Concept:</b>	Vacation homes	<input checked="" type="checkbox"/>	Hotel	<input type="checkbox"/>
	Wellness / Health tourism	<input type="checkbox"/>	Golf	<input type="checkbox"/>
	Tourists port – marina	<input type="checkbox"/>	Sports facilities	<input type="checkbox"/>
	Casino	<input type="checkbox"/>	Other:	

## Property pictures



## Area map / Map of Greece

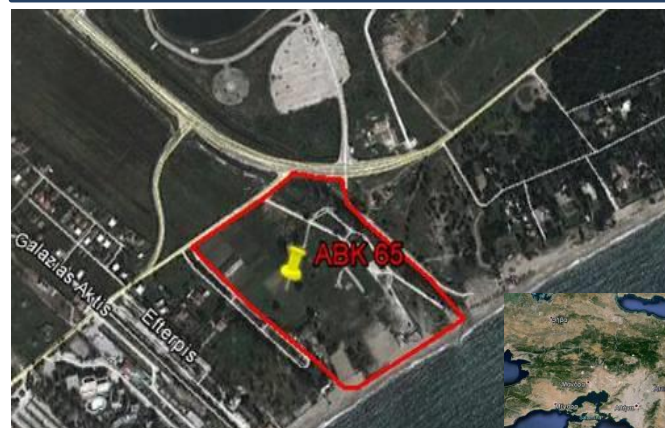

# LANDPLOT IN LAVRIO

Property code: ABK 983 & 192A

TOURISM - RECREATION

## General information

<b>Location:</b>	Pounta Zeza area, Lavrio, Municipality of Lavreotiki, East Attica			
<b>Size:</b>	<b>Landplot:</b> 185,516 sq.m.			
	<b>Built area:</b> Unknown			
<b>Asset Type:</b>	Greenfield	<input checked="" type="checkbox"/>		
	Income producing	<input type="checkbox"/>		
	Operational building	<input type="checkbox"/>		
	Other:			
<b>Restrictions:</b>	Archaeological	<input type="checkbox"/>		
	Forestry	<input checked="" type="checkbox"/>		
	Environmental	<input type="checkbox"/>		
	Legal	<input checked="" type="checkbox"/>		
<b>Other comments:</b>	Encroachments			
<b>Proposed Development Concept:</b>	Vacation homes	<input checked="" type="checkbox"/>	Hotel	<input type="checkbox"/>
	Wellness / Health tourism	<input type="checkbox"/>	Golf	<input type="checkbox"/>
	Tourists port – marina	<input type="checkbox"/>	Sports facilities	<input type="checkbox"/>
	Casino	<input type="checkbox"/>	Other:	

## Property pictures



## Area map / Map of Greece



# LANDPLOT IN EVIA

Property code: **ABK 1066**

TOURISM - RECREATION

## General information

<b>Location:</b>	Agios Dimitrios area, Municipality of Kymi-Aliveri, Evia			
<b>Size:</b>	<b>Landplot:</b> 77,502.95 sq.m.			
	<b>Built area:</b> -			
<b>Asset Type:</b>	Greenfield	<input checked="" type="checkbox"/>		
	Income producing	<input type="checkbox"/>		
	Operational building	<input type="checkbox"/>		
	Other:			
<b>Restrictions:</b>	Archaeological	<input type="checkbox"/>		
	Forestry	<input type="checkbox"/>		
	Environmental	<input type="checkbox"/>		
	Legal	<input checked="" type="checkbox"/>		
<b>Other comments:</b>				
<b>Proposed Development Concept:</b>	Vacation homes	<input checked="" type="checkbox"/>	Hotel	<input checked="" type="checkbox"/>
	Wellness / Health tourism	<input type="checkbox"/>	Golf	<input type="checkbox"/>
	Tourists port – marina	<input type="checkbox"/>	Sports facilities	<input type="checkbox"/>
	Casino	<input type="checkbox"/>	Other:	

## Area map

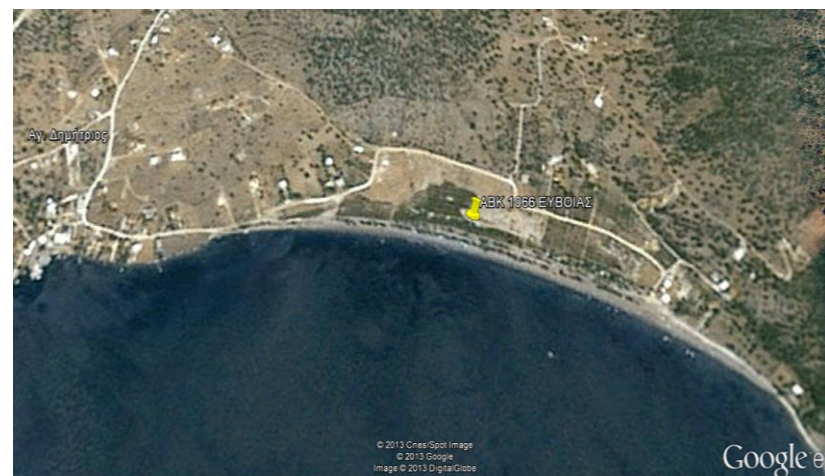

## Map of Greece

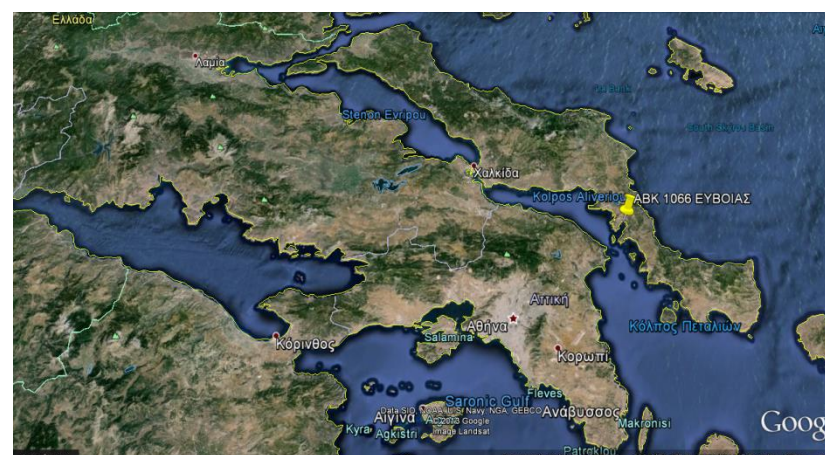



# LANDPLOT IN EVIA

Property code: **ABK 1067**

TOURISM - RECREATION

## General information

<b>Location:</b>	Agios Nikolaos area, Municipality of Chalkida, Evia			
<b>Size:</b>	<b>Landplot:</b> 33,256.46 sq.m.			
	<b>Built area:</b> Unknown			
<b>Asset Type:</b>	Greenfield	<input checked="" type="checkbox"/>	Income producing	<input type="checkbox"/>
	Operational building	<input type="checkbox"/>	Other:	
<b>Restrictions:</b>	Archaeological	<input type="checkbox"/>	Forestry	<input type="checkbox"/>
	Environmental	<input type="checkbox"/>	Legal	<input checked="" type="checkbox"/>
<b>Other comments:</b>				
<b>Proposed Development Concept:</b>	Vacation homes	<input checked="" type="checkbox"/>	Hotel	<input type="checkbox"/>
	Wellness / Health tourism	<input type="checkbox"/>	Golf	<input type="checkbox"/>
	Tourists port – marina	<input type="checkbox"/>	Sports facilities	<input type="checkbox"/>
	Casino	<input type="checkbox"/>	Other:	

## Area map

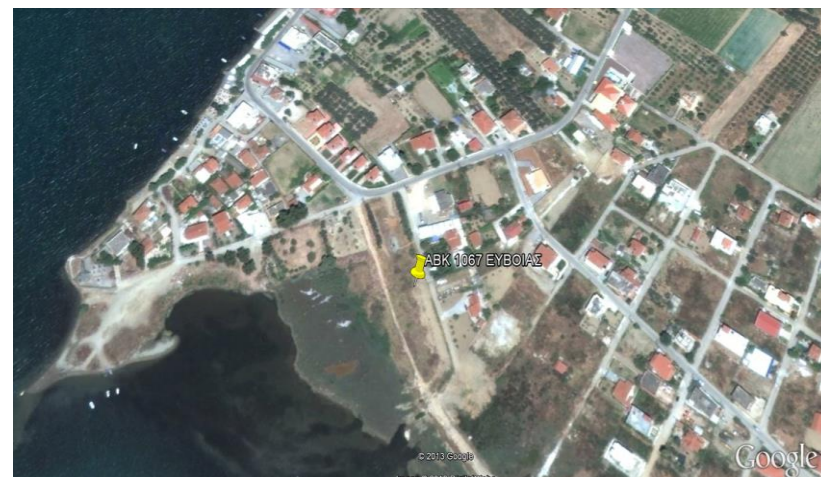

## Map of Greece

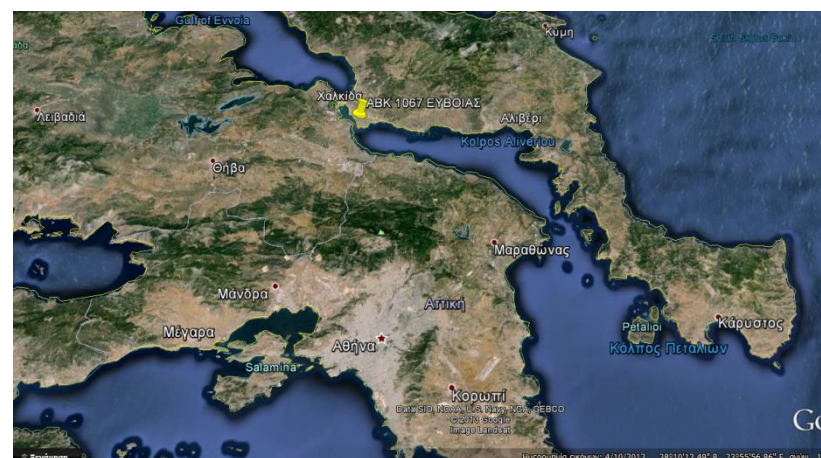

# SEASIDE LANDPLOT IN EVIA

Property code: ABK 2119

TOURISM - RECREATION

## General information

<b>Location:</b>	Krya Vrysi, Municipality of Mantoudi – Limni – Agia Anna, Evia			
<b>Size:</b>	<b>Landplot:</b> 72,727.88 sq.m.			
	<b>Built area:</b> -			
<b>Asset Type:</b>	Greenfield	<input checked="" type="checkbox"/>		
	Income producing	<input type="checkbox"/>		
	Operational building	<input type="checkbox"/>		
	Other:			
<b>Restrictions:</b>	Archaeological	<input type="checkbox"/>		
	Forestry	<input type="checkbox"/>		
	Environmental	<input type="checkbox"/>		
	Legal	<input type="checkbox"/>		
<b>Other comments:</b>				
<b>Proposed Development Concept:</b>	Vacation homes	<input checked="" type="checkbox"/>	Hotel	<input type="checkbox"/>
	Wellness / Health tourism	<input type="checkbox"/>	Golf	<input type="checkbox"/>
	Tourists port – marina	<input type="checkbox"/>	Sports facilities	<input type="checkbox"/>
	Casino	<input type="checkbox"/>	Other:	

## Map of Greece



# CAMPING & WELLNESS / HEALTH TOURISM FACILITIES IN ALEXANDROUPOLI

Property code: ETAD 127

TOURISM - RECREATION

## General information

<b>Location:</b>	Alexandroupoli, Evros			
<b>Size:</b>	<b>Landplot:</b> 151,359 sq.m.			
	<b>Built area:</b> Unknown			
<b>Asset Type:</b>	Greenfield	<input checked="" type="checkbox"/>	Income producing	<input type="checkbox"/>
	Operational building	<input checked="" type="checkbox"/>	Other:	
<b>Restrictions:</b>	Archaeological	<input type="checkbox"/>	Forestry	<input type="checkbox"/>
	Environmental	<input type="checkbox"/>	Legal	<input type="checkbox"/>
<b>Other comments:</b>	Part of the property is under concession			
<b>Proposed Development Concept:</b>	Vacation homes	<input checked="" type="checkbox"/>	Hotel	<input checked="" type="checkbox"/>
	Wellness / Health tourism	<input checked="" type="checkbox"/>	Golf	<input type="checkbox"/>
	Tourists port – marina	<input type="checkbox"/>	Sports facilities	<input type="checkbox"/>
	Casino	<input type="checkbox"/>	Other:	

## Area map

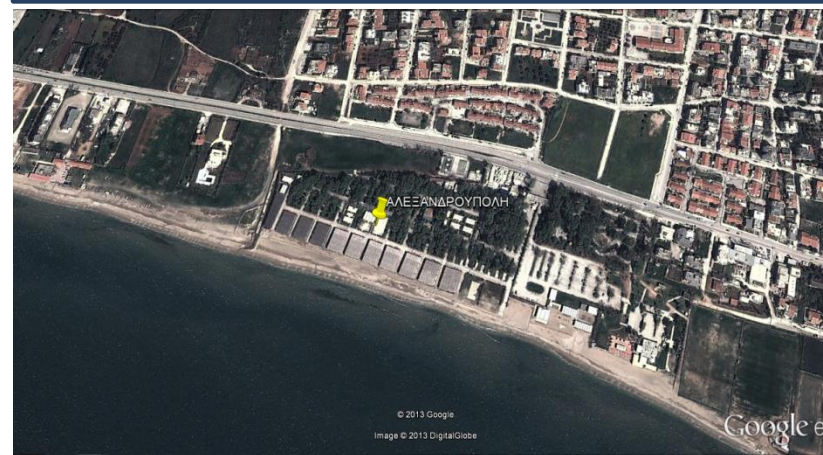

## Map of Greece

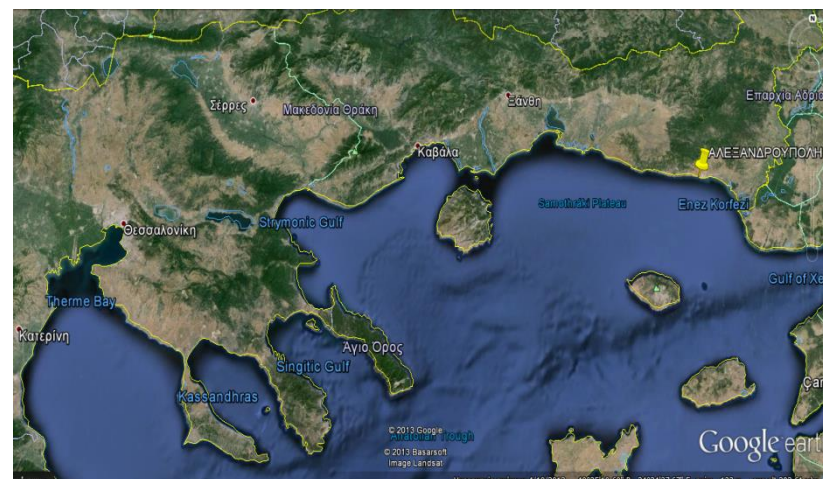

# LAND PLOTS CLUSTER IN STYLIDA, FTHIOTIDA

Properties codes: ABK 1842-54, 1856-60, 1897-1902, 1908-24, 1927-29, 1931-33, 1937-40, 1942, 1944-45

## General information

<b>Location:</b>	Granitsades and Tsikrika area, Municipality of Stylida, Fthiotida			
<b>Size:</b>	<b>Landplot:</b> 26,398 sq.m. (total)			
	<b>Built area:</b> -			
<b>Asset Type:</b>	Greenfield	<input checked="" type="checkbox"/>		
	Income producing	<input type="checkbox"/>		
	Operational building	<input type="checkbox"/>		
	Other:			
<b>Restrictions:</b>	Archaeological	<input type="checkbox"/>		
	Forestry	<input type="checkbox"/>		
	Environmental	<input type="checkbox"/>		
	Legal	<input type="checkbox"/>		
<b>Other comments:</b>				
<b>Proposed Development Concept:</b>	Vacation homes	<input checked="" type="checkbox"/>	Hotel	<input type="checkbox"/>
	Wellness / Health tourism	<input type="checkbox"/>	Golf	<input type="checkbox"/>
	Tourists port – marina	<input type="checkbox"/>	Sports facilities	<input type="checkbox"/>
	Casino	<input type="checkbox"/>	Other:	

## Area map

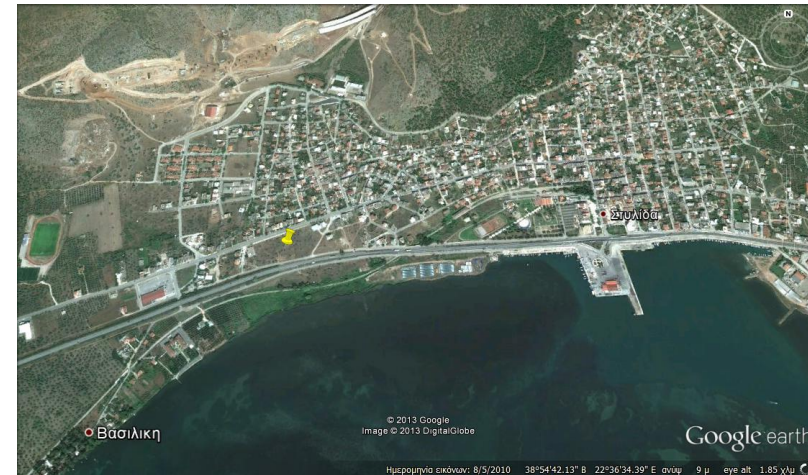

## Map of Greece

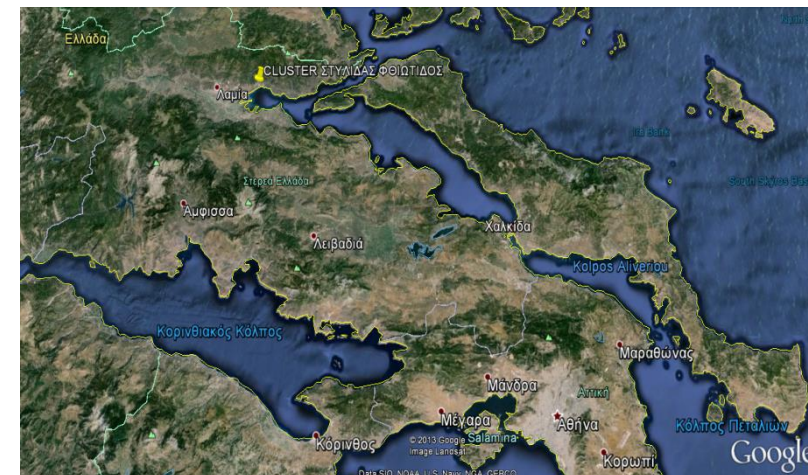

# LANDPLOT IN FTHIOTIDA

Property code: **ABK 1958**

TOURISM - RECREATION

## General information

<b>Location:</b>	Skarfia area, Municipality of Molos – Agios Konstantinos, Fthiotida			
<b>Size:</b>	<b>Landplot:</b> 1,163,438 sq.m.			
	<b>Built area:</b> -			
<b>Asset Type:</b>	Greenfield	<input checked="" type="checkbox"/>	Income producing	<input type="checkbox"/>
	Operational building	<input type="checkbox"/>	Other:	
<b>Restrictions:</b>	Archaeological	<input type="checkbox"/>	Forestry	<input type="checkbox"/>
	Environmental	<input checked="" type="checkbox"/>	Legal	<input checked="" type="checkbox"/>
<b>Other comments:</b>				
<b>Proposed Development Concept:</b>	Vacation homes	<input checked="" type="checkbox"/>	Hotel	<input checked="" type="checkbox"/>
	Wellness / Health tourism	<input type="checkbox"/>	Golf	<input type="checkbox"/>
	Tourists port – marina	<input type="checkbox"/>	Sports facilities	<input type="checkbox"/>
	Casino	<input type="checkbox"/>	Other:	

## Area map



## Map of Greece

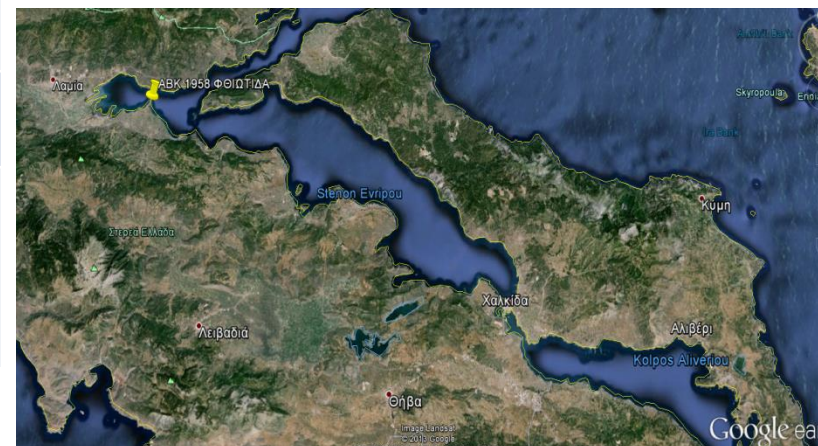

# THERMAL SPRING IN PLATYSTOMO, FTHIOTIDA

Property code: ETAD 329

TOURISM - RECREATION

## General information

<b>Location:</b>	Platystomo, Municipality of Makrakomi, Fthiotida			
<b>Size:</b>	<b>Landplot:</b> 785,398 sq.m.			
	<b>Built area:</b> 7,065.24 sq.m.			
<b>Asset Type:</b>	Greenfield	<input checked="" type="checkbox"/>		
	Income producing	<input checked="" type="checkbox"/>		
	Operational building	<input checked="" type="checkbox"/>		
	Other:		Either of the above	
<b>Restrictions:</b>	Archaeological	<input type="checkbox"/>		
	Forestry	<input checked="" type="checkbox"/>		
	Environmental	<input type="checkbox"/>		
	Legal	<input type="checkbox"/>		
<b>Other comments:</b>	Leased property			
<b>Proposed Development Concept:</b>	Vacation homes	<input type="checkbox"/>	Hotel	<input checked="" type="checkbox"/>
	Wellness / Health tourism	<input checked="" type="checkbox"/>	Golf	<input type="checkbox"/>
	Tourists port – marina	<input type="checkbox"/>	Sports facilities	<input type="checkbox"/>
	Casino	<input type="checkbox"/>	Other:	

## Area map

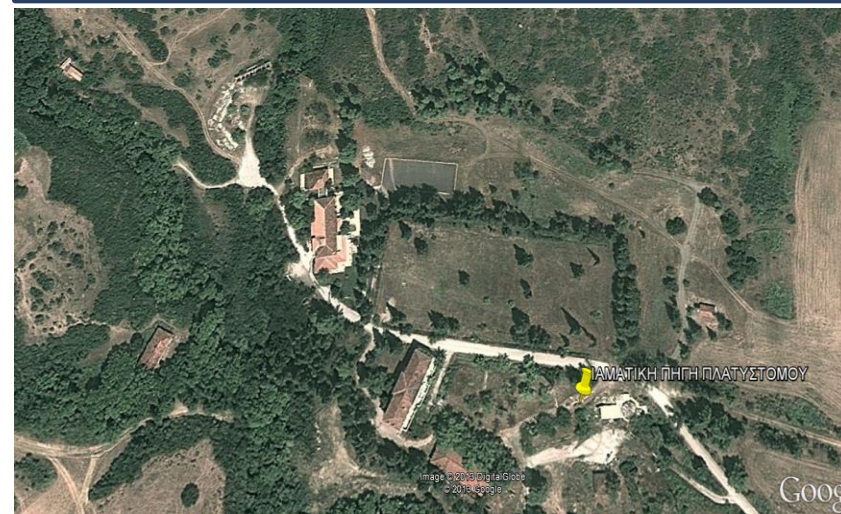

## Map of Greece

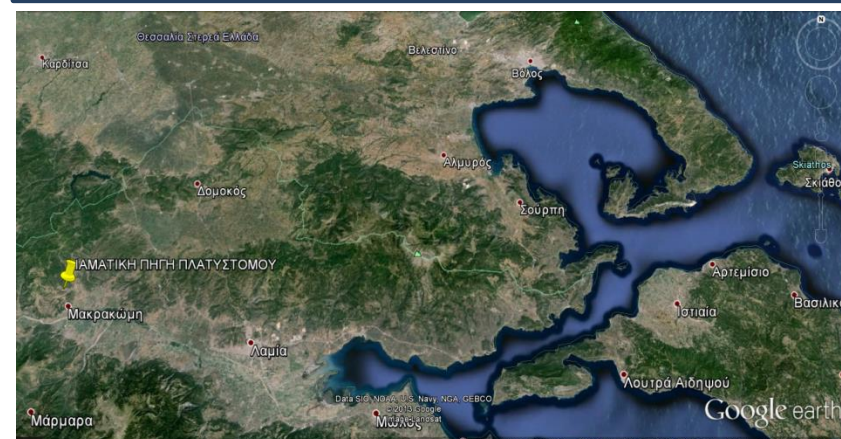

# LANDPLOT IN LECHENA, ILIA

Property code: **ABK 218**

TOURISM - RECREATION

## General information

<b>Location:</b>	Alykes area, Lechena, Municipality of Andravida – Kyllini, Ilia			
<b>Size:</b>	<b>Landplot:</b> 394,814 sq.m.			
	<b>Built area:</b> Unknown			
<b>Asset Type:</b>	Greenfield	<input checked="" type="checkbox"/>		
	Income producing	<input type="checkbox"/>		
	Operational building	<input type="checkbox"/>		
	Other:			
<b>Restrictions:</b>	Archaeological	<input type="checkbox"/>		
	Forestry	<input type="checkbox"/>		
	Environmental	<input checked="" type="checkbox"/>		
	Legal	<input type="checkbox"/>		
<b>Other comments:</b>				
<b>Proposed Development Concept:</b>	Vacation homes	<input checked="" type="checkbox"/>	Hotel	<input type="checkbox"/>
	Wellness / Health tourism	<input type="checkbox"/>	Golf	<input type="checkbox"/>
	Tourists port – marina	<input type="checkbox"/>	Sports facilities	<input type="checkbox"/>
	Casino	<input type="checkbox"/>	Other:	

## Property pictures



## Map of Greece

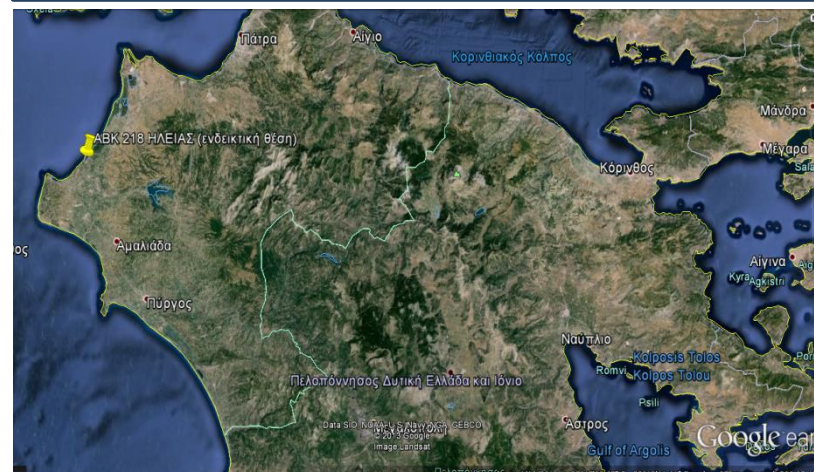

# LANDPLOT IN PYRGI, ILIA

Property code: **ABK 257**

TOURISM - RECREATION

## General information

<b>Location:</b>	Pyrgi, Municipality of Pyrgos, Ilia			
<b>Size:</b>	<b>Landplot:</b> 361,747.5 sq.m.			
	<b>Built area:</b> Unknown			
<b>Asset Type:</b>	Greenfield	<input checked="" type="checkbox"/>		
	Income producing	<input type="checkbox"/>		
	Operational building	<input type="checkbox"/>		
	Other:			
<b>Restrictions:</b>	Archaeological	<input type="checkbox"/>		
	Forestry	<input type="checkbox"/>		
	Environmental	<input type="checkbox"/>		
	Legal	<input type="checkbox"/>		
<b>Other comments:</b>	Encroachments			
<b>Proposed Development Concept:</b>	Vacation homes	<input checked="" type="checkbox"/>	Hotel	<input type="checkbox"/>
	Wellness / Health tourism	<input type="checkbox"/>	Golf	<input type="checkbox"/>
	Tourists port – marina	<input type="checkbox"/>	Sports facilities	<input type="checkbox"/>
	Casino	<input type="checkbox"/>	Other:	

## Area map

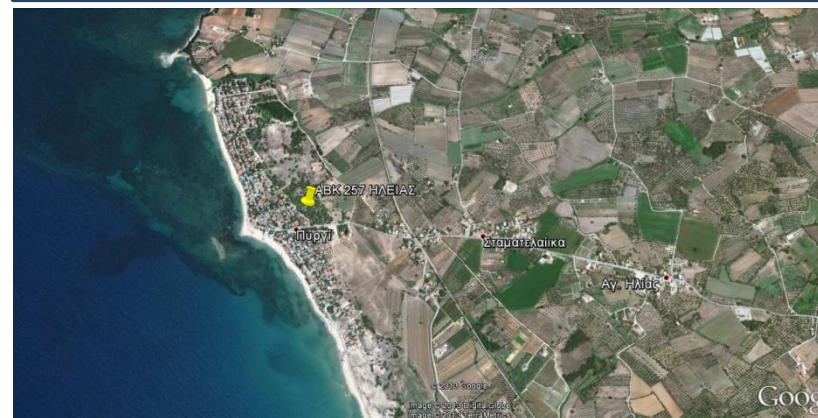

## Map of Greece

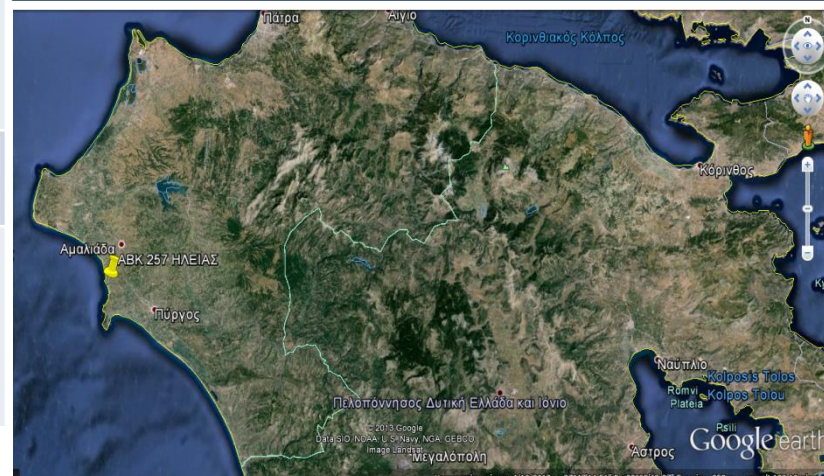



# LANDPLOT IN SPIATZA AREA, ILIA

Property code: **ABK 294**

TOURISM - RECREATION

## General information

<b>Location:</b>	Spiatza – Mouteli area, Municipality of Pyrgos, Ilia			
<b>Size:</b>	<b>Landplot:</b> 67,504.33 sq.m.			
	<b>Built area:</b> Unknown			
<b>Asset Type:</b>	Greenfield	<input checked="" type="checkbox"/>		
	Income producing	<input type="checkbox"/>		
	Operational building	<input type="checkbox"/>		
	Other:			
<b>Restrictions:</b>	Archaeological	<input type="checkbox"/>		
	Forestry	<input type="checkbox"/>		
	Environmental	<input type="checkbox"/>		
	Legal	<input type="checkbox"/>		
<b>Other comments:</b>	Encroachments			
<b>Proposed Development Concept:</b>	Vacation homes	<input checked="" type="checkbox"/>	Hotel	<input type="checkbox"/>
	Wellness / Health tourism	<input type="checkbox"/>	Golf	<input type="checkbox"/>
	Tourists port – marina	<input type="checkbox"/>	Sports facilities	<input type="checkbox"/>
	Casino	<input type="checkbox"/>	Other:	

## Area map

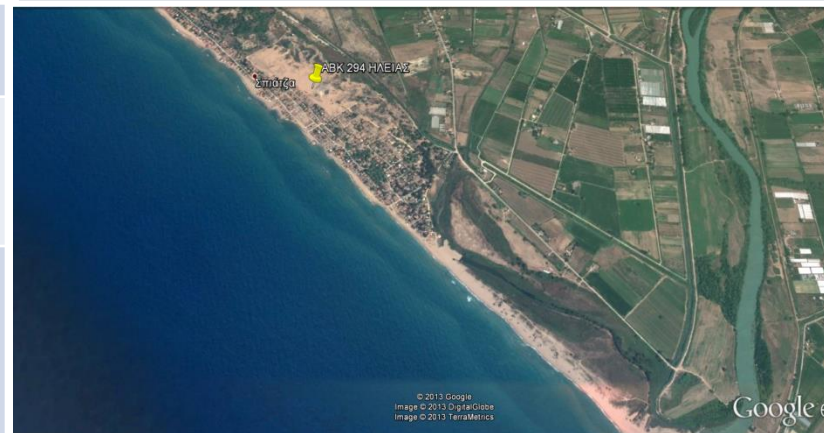

## Map of Greece

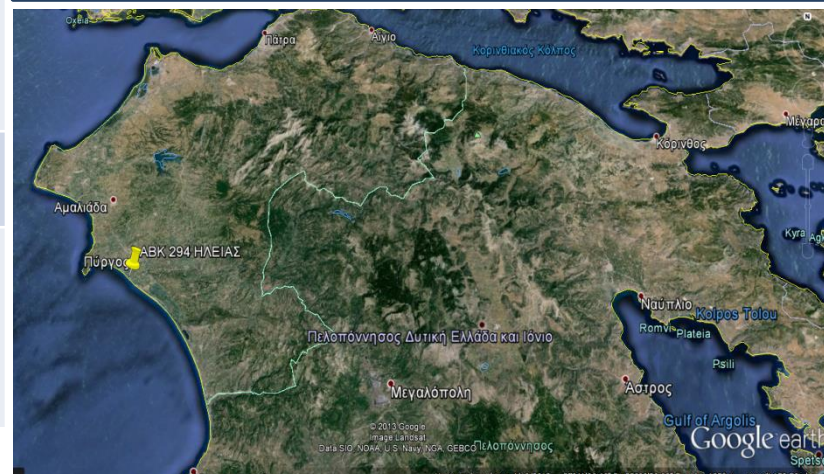

# LANDPLOT IN KAVALA

Property code: **ABK 3408**

TOURISM - RECREATION

## General information

<b>Location:</b>	Ammolofoi Beach, Eleftheres Kavalas, Municipality of Paggaios, Kavala			
<b>Size:</b>	<b>Landplot:</b> 165,274.94 sq.m.			
	<b>Built area:</b> -			
<b>Asset Type:</b>	Greenfield	<input checked="" type="checkbox"/>		
	Income producing	<input type="checkbox"/>		
	Operational building	<input type="checkbox"/>		
	Other:			
<b>Restrictions:</b>	Archaeological	<input checked="" type="checkbox"/>		
	Forestry	<input checked="" type="checkbox"/>		
	Environmental	<input checked="" type="checkbox"/>		
	Legal	<input type="checkbox"/>		
<b>Other comments:</b>	Encroachments Parts of the property are leased			
<b>Proposed Development Concept:</b>	Vacation homes	<input checked="" type="checkbox"/>	Hotel	<input type="checkbox"/>
	Wellness / Health tourism	<input type="checkbox"/>	Golf	<input type="checkbox"/>
	Tourists port – marina	<input type="checkbox"/>	Sports facilities	<input type="checkbox"/>
	Casino	<input type="checkbox"/>	Other:	

## Property pictures



## Area map / Map of Greece

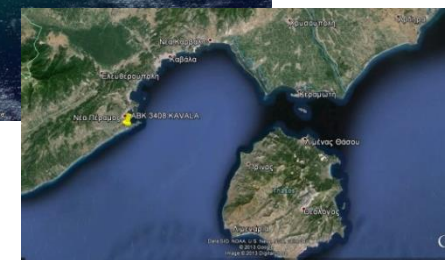
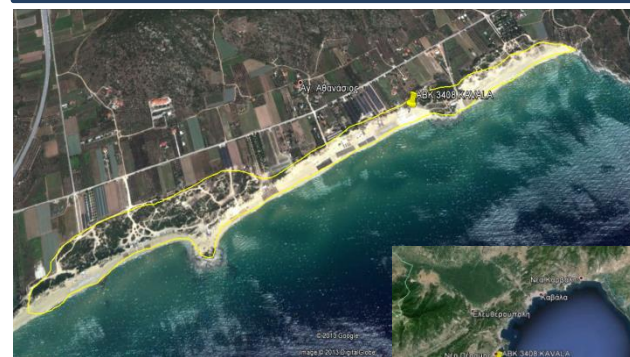

# LANDPLOT IN KAVALA

Property code: **ABK 3503**

TOURISM - RECREATION

## General information

<b>Location:</b>	Akropotamos area, Municipality of Paggaios, Kavala			
<b>Size:</b>	<b>Landplot:</b> 518,600 sq.m.			
	<b>Built area:</b> -			
<b>Asset Type:</b>	Greenfield	<input checked="" type="checkbox"/>	Income producing	<input type="checkbox"/>
	Operational building	<input type="checkbox"/>	Other:	
<b>Restrictions:</b>	Archaeological	<input type="checkbox"/>	Forestry	<input checked="" type="checkbox"/>
	Environmental	<input type="checkbox"/>	Legal	<input type="checkbox"/>
<b>Other comments:</b>				
<b>Proposed Development Concept:</b>	Vacation homes	<input checked="" type="checkbox"/>	Hotel	<input checked="" type="checkbox"/>
	Wellness / Health tourism	<input type="checkbox"/>	Golf	<input type="checkbox"/>
	Tourists port – marina	<input type="checkbox"/>	Sports facilities	<input type="checkbox"/>
	Casino	<input type="checkbox"/>	Other:	

## Property pictures



## Area map / Map of Greece

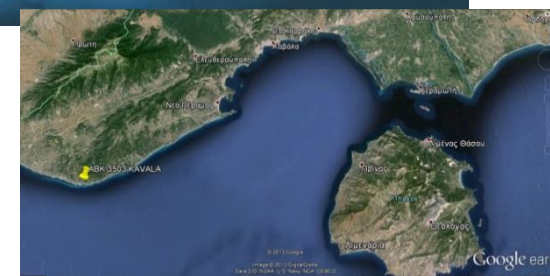
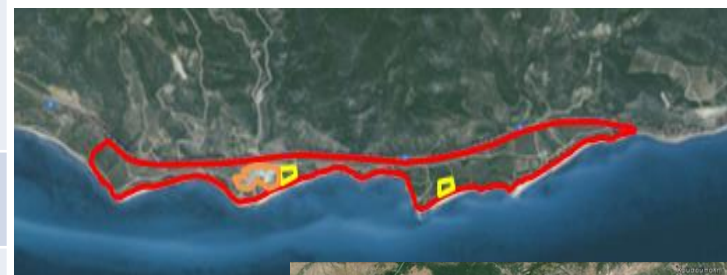

# PROPERTIES CLUSTER IN POROS, KEFALONIA ISLAND

Properties codes: ABK 122 - 161

TOURISM - RECREATION

## General information

<b>Location:</b>	Ragia Bay, Poros area, Kefalonia island, Ionian islands		
<b>Size:</b>	<b>Landplot:</b> 21,934 sq.m.		
	<b>Built area:</b> Unknown		
<b>Asset Type:</b>	Greenfield	<input checked="" type="checkbox"/>	
	Income producing	<input type="checkbox"/>	
	Operational building	<input type="checkbox"/>	
	Other:		
<b>Restrictions:</b>	Archaeological	<input type="checkbox"/>	
	Forestry	<input type="checkbox"/>	
	Environmental	<input checked="" type="checkbox"/>	
	Legal	<input type="checkbox"/>	
<b>Other comments:</b>			
<b>Proposed Development Concept:</b>	Vacation homes	<input checked="" type="checkbox"/>	Hotel <input type="checkbox"/>
	Wellness / Health tourism	<input type="checkbox"/>	Golf <input type="checkbox"/>
	Tourists port – marina	<input type="checkbox"/>	Sports facilities <input type="checkbox"/>
	Casino	<input type="checkbox"/>	Other: <input type="checkbox"/>

## Area map

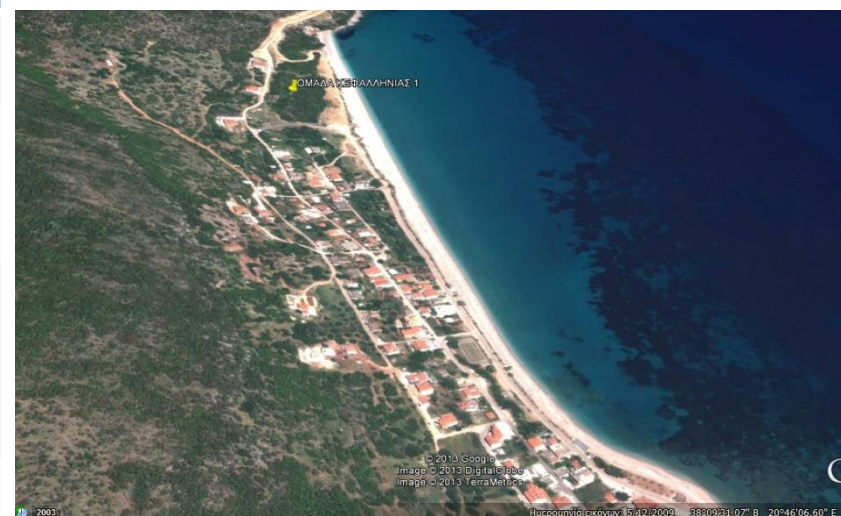

## Map of Greece



# PROPERTIES CLUSTER IN LEFKES AREA, KEFALONIA ISLAND

Properties codes: ABK 162-166, 169-176 & 178

TOURISM - RECREATION

## General information

<b>Location:</b>	Lefkes area, Poros, Kefalonia island, Ionian islands			
<b>Size:</b>	<b>Landplot:</b> 14,752 sq.m.			
	<b>Built area:</b> Unknown			
<b>Asset Type:</b>	Greenfield	<input checked="" type="checkbox"/>		
	Income producing	<input type="checkbox"/>		
	Operational building	<input type="checkbox"/>		
	Other:			
<b>Restrictions:</b>	Archaeological	<input type="checkbox"/>		
	Forestry	<input type="checkbox"/>		
	Environmental	<input checked="" type="checkbox"/>		
	Legal	<input type="checkbox"/>		
<b>Other comments:</b>				
<b>Proposed Development Concept:</b>	Vacation homes	<input checked="" type="checkbox"/>	Hotel	<input type="checkbox"/>
	Wellness / Health tourism	<input type="checkbox"/>	Golf	<input type="checkbox"/>
	Tourists port – marina	<input type="checkbox"/>	Sports facilities	<input type="checkbox"/>
	Casino	<input type="checkbox"/>	Other:	

## Area map



## Map of Greece

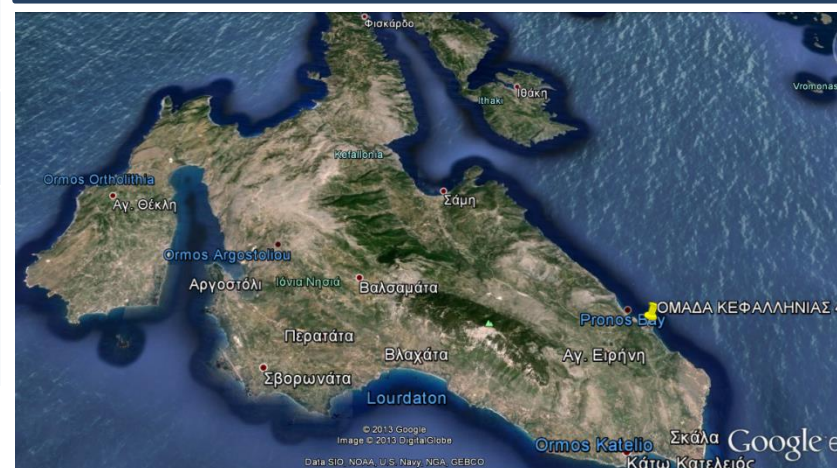

# LANDPLOT IN LAKONIA

Property code: **ABK 380**

TOURISM - RECREATION

## General information

<b>Location:</b>	Sgourna area, near Kato Glykovryssi, Municipality of Evrotas, Lakonia			
<b>Size:</b>	<b>Landplot:</b> 50,630 sq.m.			
	<b>Built area:</b> -			
<b>Asset Type:</b>	Greenfield	<input checked="" type="checkbox"/>		
	Income producing	<input type="checkbox"/>		
	Operational building	<input type="checkbox"/>		
	Other:			
<b>Restrictions:</b>	Archaeological	<input type="checkbox"/>		
	Forestry	<input type="checkbox"/>		
	Environmental	<input type="checkbox"/>		
	Legal	<input type="checkbox"/>		
<b>Other comments:</b>	Part of the property under concession			
<b>Proposed Development Concept:</b>	Vacation homes	<input checked="" type="checkbox"/>	Hotel	<input type="checkbox"/>
	Wellness / Health tourism	<input type="checkbox"/>	Golf	<input type="checkbox"/>
	Tourists port – marina	<input type="checkbox"/>	Sports facilities	<input checked="" type="checkbox"/>
	Casino	<input type="checkbox"/>	Other:	

## Area map

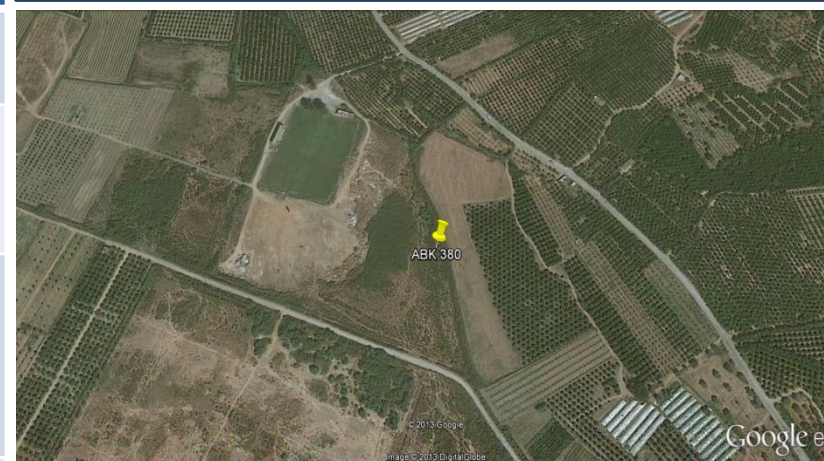

## Map of Greece

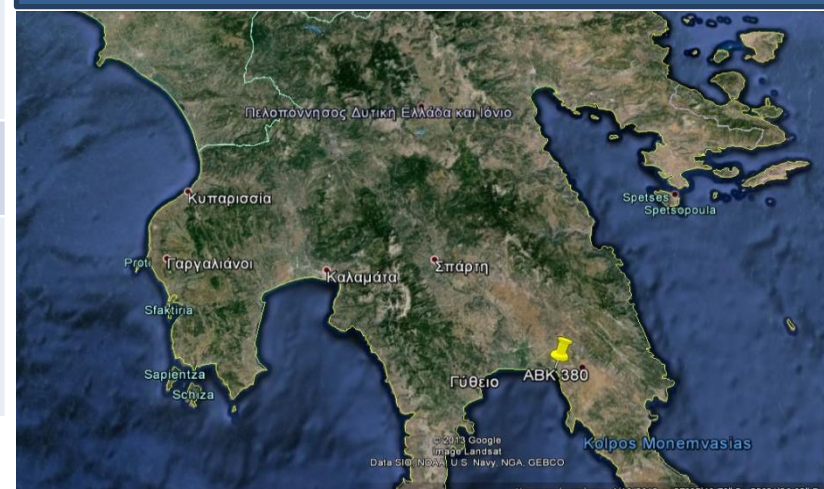

# LANDPLOT IN ELAFONISOS

Property code: **ABK 382**

TOURISM - RECREATION

## General information

<b>Location:</b>	Sarakiniko beach, Lefki – Simos area, Elafonisos, Lakonia			
<b>Size:</b>	<b>Landplot:</b> c. 175,000 sq.m.			
	<b>Built area:</b> Camping facilities			
<b>Asset Type:</b>	Greenfield	<input checked="" type="checkbox"/>	Income producing	<input type="checkbox"/>
	Operational building	<input type="checkbox"/>	Other:	
<b>Restrictions:</b>	Archaeological	<input type="checkbox"/>	Forestry	<input checked="" type="checkbox"/>
	Environmental	<input checked="" type="checkbox"/>	Legal	<input checked="" type="checkbox"/>
<b>Other comments:</b>				
<b>Proposed Development Concept:</b>	Vacation homes	<input checked="" type="checkbox"/>	Hotel	<input checked="" type="checkbox"/>
	Wellness / Health tourism	<input type="checkbox"/>	Golf	<input type="checkbox"/>
	Tourists port – marina	<input type="checkbox"/>	Sports facilities	<input type="checkbox"/>
	Casino	<input type="checkbox"/>	Other:	

## Property pictures



## Area map / Map of Greece

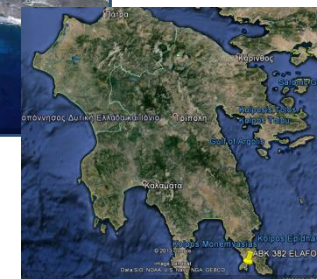

# SEASIDE LANDPLOT IN LARISSA

Property code: **ABK 924**

TOURISM - RECREATION

## General information

<b>Location:</b>	Stomio area, Municipality of Agia, Larissa			
<b>Size:</b>	<b>Landplot:</b> 179,966.29 sq.m.			
	<b>Built area:</b> Unknown			
<b>Asset Type:</b>	Greenfield	<input checked="" type="checkbox"/>		
	Income producing	<input type="checkbox"/>		
	Operational building	<input type="checkbox"/>		
	Other:			
<b>Restrictions:</b>	Archaeological	<input type="checkbox"/>		
	Forestry	<input type="checkbox"/>		
	Environmental	<input type="checkbox"/>		
	Legal	<input type="checkbox"/>		
<b>Other comments:</b>	Parts of the property under concession (camping)			
<b>Proposed Development Concept:</b>	Vacation homes	<input checked="" type="checkbox"/>	Hotel	<input type="checkbox"/>
	Wellness / Health tourism	<input type="checkbox"/>	Golf	<input type="checkbox"/>
	Tourists port – marina	<input type="checkbox"/>	Sports facilities	<input type="checkbox"/>
	Casino	<input type="checkbox"/>	Other:	

## Area map

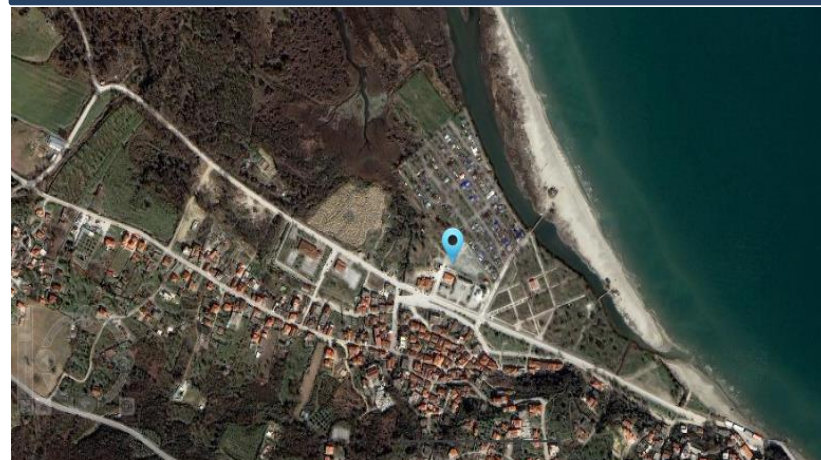

## Map of Greece

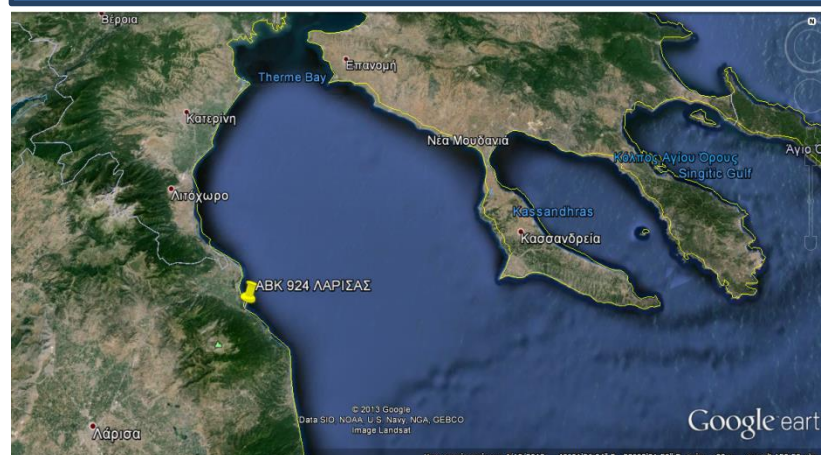



# LAND PLOTS IN LARISSA

Property code: **ABK 1097**

TOURISM - RECREATION

## General information

<b>Location:</b>	Nea Messaggala, Municipality of Tempi, Larissa			
<b>Size:</b>	<b>Landplot:</b> 404,340.75 sq.m.			
	<b>Built area:</b> Unknown			
<b>Asset Type:</b>	Greenfield	<input checked="" type="checkbox"/>		
	Income producing	<input type="checkbox"/>		
	Operational building	<input type="checkbox"/>		
	Other:			
<b>Restrictions:</b>	Archaeological	<input type="checkbox"/>		
	Forestry	<input type="checkbox"/>		
	Environmental	<input type="checkbox"/>		
	Legal	<input checked="" type="checkbox"/>		
<b>Other comments:</b>	c. 94,933 are exploitable			
<b>Proposed Development Concept:</b>	Vacation homes	<input checked="" type="checkbox"/>	Hotel	<input type="checkbox"/>
	Wellness / Health tourism	<input type="checkbox"/>	Golf	<input type="checkbox"/>
	Tourists port – marina	<input type="checkbox"/>	Sports facilities	<input type="checkbox"/>
	Casino	<input type="checkbox"/>	Other:	

## Area map

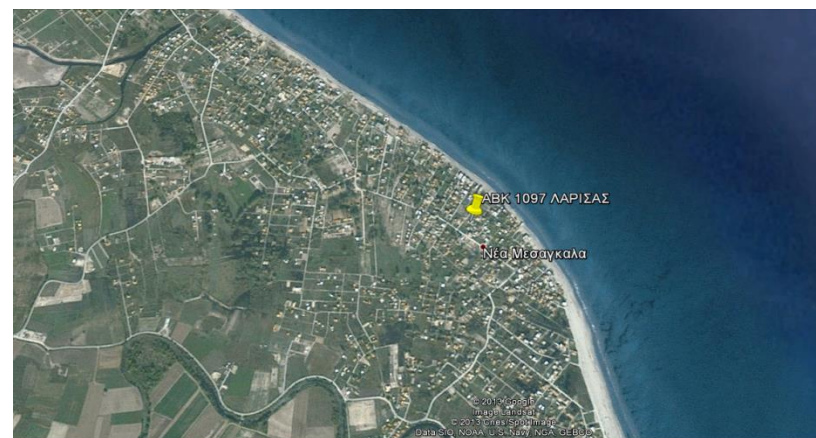

## Map of Greece

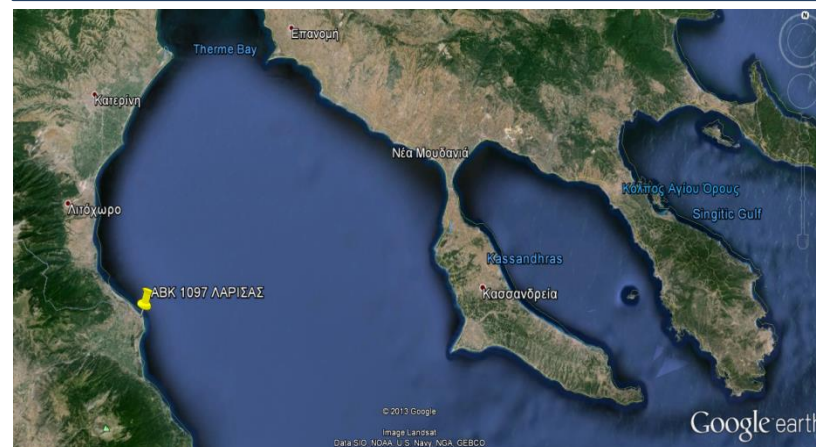

# LANDPLOT IN LARISSA

Property code: **ABK 1113**

TOURISM - RECREATION

## General information

<b>Location:</b>	Kouloura bay, Municipality of Tempi, Larissa			
<b>Size:</b>	<b>Landplot:</b> 192,430 sq.m.			
	<b>Built area:</b> Unknown			
<b>Asset Type:</b>	Greenfield	<input checked="" type="checkbox"/>		
	Income producing	<input type="checkbox"/>		
	Operational building	<input type="checkbox"/>		
	Other:			
<b>Restrictions:</b>	Archaeological	<input type="checkbox"/>		
	Forestry	<input type="checkbox"/>		
	Environmental	<input type="checkbox"/>		
	Legal	<input checked="" type="checkbox"/>		
<b>Other comments:</b>	Encroachments			
<b>Proposed Development Concept:</b>	Vacation homes	<input checked="" type="checkbox"/>	Hotel	<input type="checkbox"/>
	Wellness / Health tourism	<input type="checkbox"/>	Golf	<input type="checkbox"/>
	Tourists port – marina	<input type="checkbox"/>	Sports facilities	<input type="checkbox"/>
	Casino	<input type="checkbox"/>	Other:	

## Area map

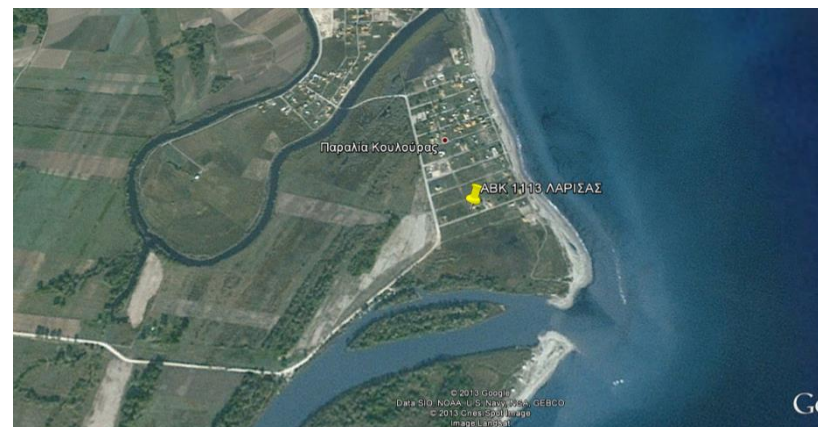

## Map of Greece

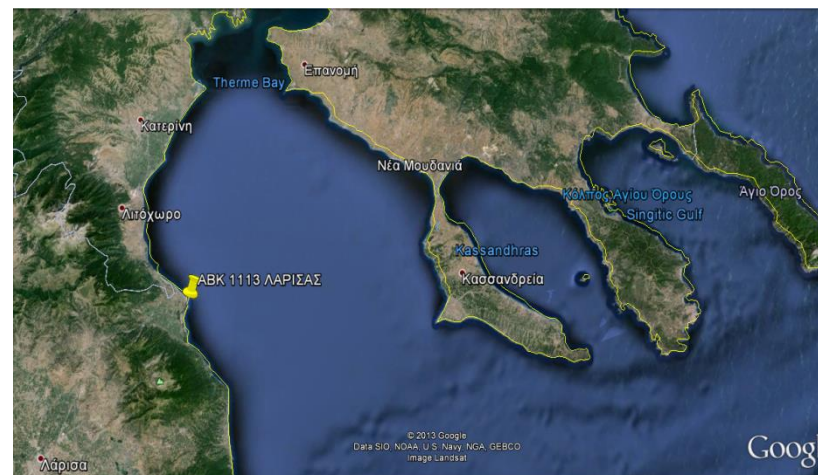

# LANDPLOT IN LASSITHI

Property code: ABK 45 & 46

TOURISM - RECREATION

## General information

<b>Location:</b>	Megali Paralia or Louridi Lake area, near Koutsounari village, Municipality of Ierapetra, Lassithi, Crete			
<b>Size:</b>	<b>Landplot:</b> c. 16,013 sq.m. (total)			
	<b>Built area:</b> Unknown			
<b>Asset Type:</b>	Greenfield	<input checked="" type="checkbox"/>		
	Income producing	<input type="checkbox"/>		
	Operational building	<input type="checkbox"/>		
	Other:			
<b>Restrictions:</b>	Archaeological	<input type="checkbox"/>		
	Forestry	<input type="checkbox"/>		
	Environmental	<input type="checkbox"/>		
	Legal	<input type="checkbox"/>		
<b>Other comments:</b>	Encroachments			
<b>Proposed Development Concept:</b>	Vacation homes	<input checked="" type="checkbox"/>	Hotel	<input type="checkbox"/>
	Wellness / Health tourism	<input type="checkbox"/>	Golf	<input type="checkbox"/>
	Tourists port – marina	<input type="checkbox"/>	Sports facilities	<input type="checkbox"/>
	Casino	<input type="checkbox"/>	Other:	

## Area map

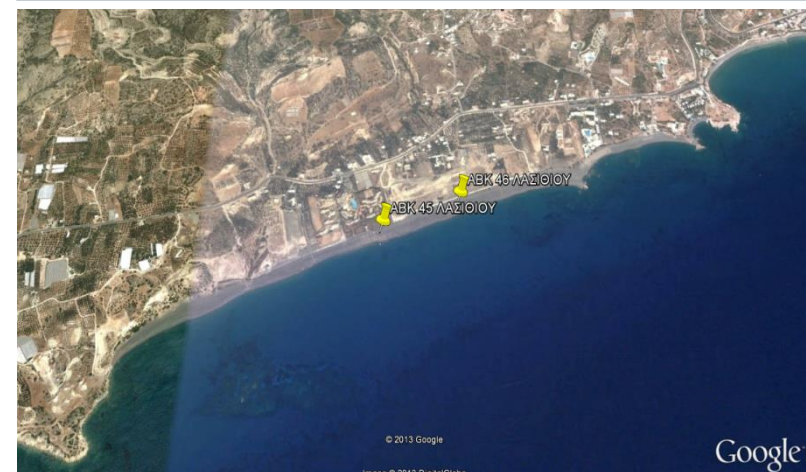

## Map of Greece

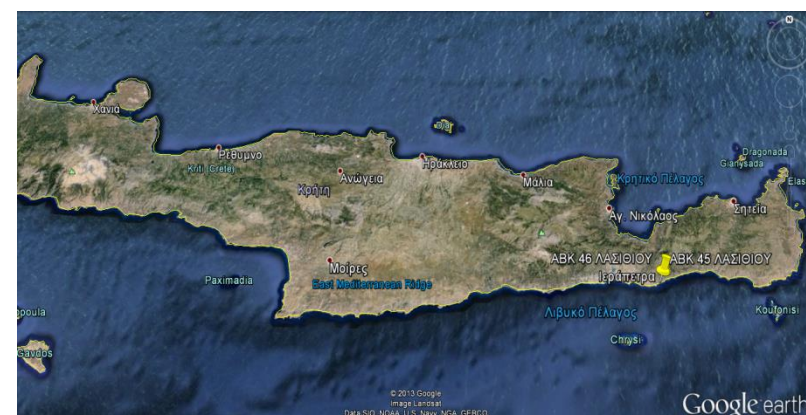

# SEASIDE LANDPLOT IN LEFKADA

Property code: **ABK 101**

TOURISM - RECREATION

## General information

<b>Location:</b>	Vasiliki Bay, Lefkada, Ionian islands			
<b>Size:</b>	<b>Landplot:</b> 9,037.5 sq.m.			
	<b>Built area:</b> Unknown			
<b>Asset Type:</b>	Greenfield	<input checked="" type="checkbox"/>		
	Income producing	<input type="checkbox"/>		
	Operational building	<input type="checkbox"/>		
	Other:			
<b>Restrictions:</b>	Archaeological	<input type="checkbox"/>		
	Forestry	<input type="checkbox"/>		
	Environmental	<input type="checkbox"/>		
	Legal	<input type="checkbox"/>		
<b>Other comments:</b>				
<b>Proposed Development Concept:</b>	Vacation homes	<input checked="" type="checkbox"/>	Hotel	<input type="checkbox"/>
	Wellness / Health tourism	<input type="checkbox"/>	Golf	<input type="checkbox"/>
	Tourists port – marina	<input type="checkbox"/>	Sports facilities	<input type="checkbox"/>
	Casino	<input type="checkbox"/>	Other:	

## Map of Greece

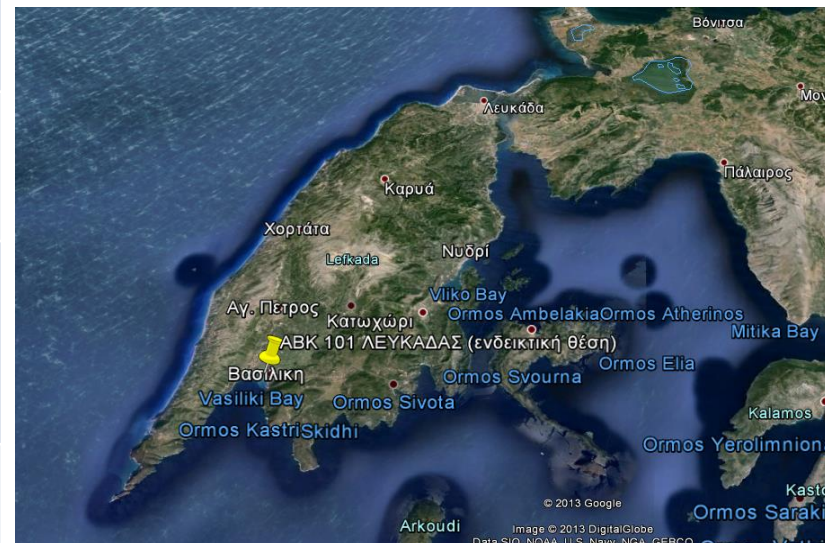

# SEASIDE LANDPLOT IN LEFKADA

Property code: **ABK 102**

TOURISM - RECREATION

## General information

<b>Location:</b>	Vasiliki Bay, Ponti area, Lefkada, Ionian islands			
<b>Size:</b>	<b>Landplot:</b> 8,895 sq.m.			
	<b>Built area:</b> Unknown			
<b>Asset Type:</b>	Greenfield	<input checked="" type="checkbox"/>		
	Income producing	<input type="checkbox"/>		
	Operational building	<input type="checkbox"/>		
	Other:			
<b>Restrictions:</b>	Archaeological	<input type="checkbox"/>		
	Forestry	<input type="checkbox"/>		
	Environmental	<input type="checkbox"/>		
	Legal	<input type="checkbox"/>		
<b>Other comments:</b>				
<b>Proposed Development Concept:</b>	Vacation homes	<input checked="" type="checkbox"/>	Hotel	<input type="checkbox"/>
	Wellness / Health tourism	<input type="checkbox"/>	Golf	<input type="checkbox"/>
	Tourists port – marina	<input type="checkbox"/>	Sports facilities	<input type="checkbox"/>
	Casino	<input type="checkbox"/>	Other:	

## Map of Greece

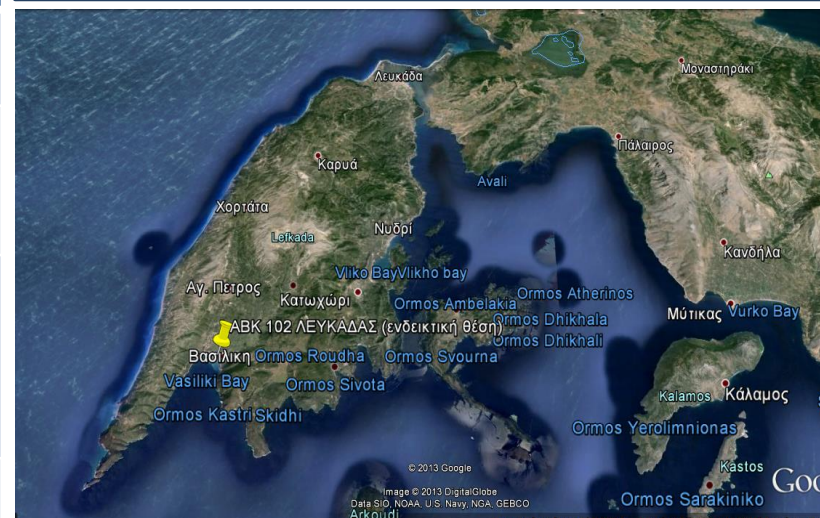

# LANDPLOT IN LIMNOS ISLAND

Property code: **ABK 76**

TOURISM - RECREATION

## General information

<b>Location:</b>	Agios Stefanos, Plaka area, Limnos island, Lesvos			
<b>Size:</b>	<b>Landplot:</b> 32,490 sq.m.			
	<b>Built area:</b> -			
<b>Asset Type:</b>	Greenfield	<input checked="" type="checkbox"/>	Income producing	<input type="checkbox"/>
	Operational building	<input type="checkbox"/>	Other:	
<b>Restrictions:</b>	Archaeological	<input type="checkbox"/>	Forestry	<input type="checkbox"/>
	Environmental	<input type="checkbox"/>	Legal	<input type="checkbox"/>
<b>Other comments:</b>				
<b>Proposed Development Concept:</b>	Vacation homes	<input checked="" type="checkbox"/>	Hotel	<input checked="" type="checkbox"/>
	Wellness / Health tourism	<input type="checkbox"/>	Golf	<input type="checkbox"/>
	Tourists port – marina	<input type="checkbox"/>	Sports facilities	<input type="checkbox"/>
	Casino	<input type="checkbox"/>	Other:	

## Area map



## Map of Greece

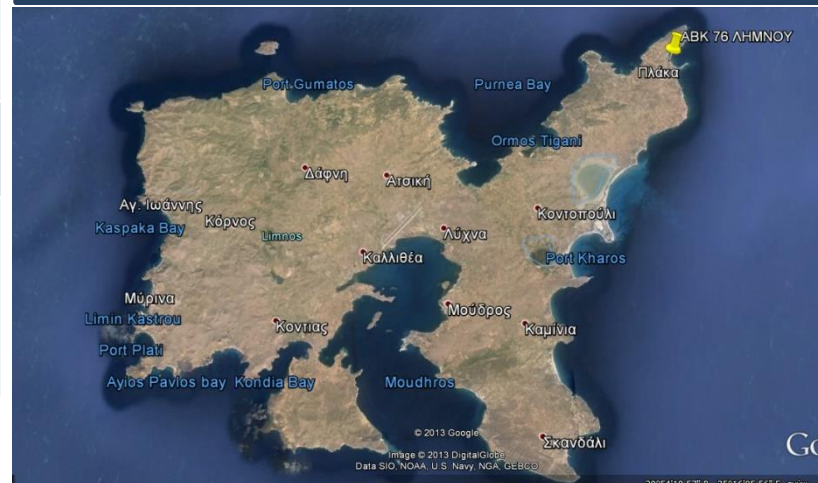

# LANDPLOT IN LIMNOS

Property code: **ABK 162**

TOURISM - RECREATION

## General information

<b>Location:</b>	Evgati Bay, Agios Pavlos area, Thanos, Limnos island, Lesvos			
<b>Size:</b>	<b>Landplot:</b> 36,540 sq.m.			
	<b>Built area:</b> -			
<b>Asset Type:</b>	Greenfield	<input checked="" type="checkbox"/>		
	Income producing	<input type="checkbox"/>		
	Operational building	<input type="checkbox"/>		
	Other:			
<b>Restrictions:</b>	Archaeological	<input type="checkbox"/>		
	Forestry	<input type="checkbox"/>		
	Environmental	<input type="checkbox"/>		
	Legal	<input type="checkbox"/>		
<b>Other comments:</b>				
<b>Proposed Development Concept:</b>	Vacation homes	<input type="checkbox"/>	Hotel	<input checked="" type="checkbox"/>
	Wellness / Health tourism	<input type="checkbox"/>	Golf	<input type="checkbox"/>
	Tourists port – marina	<input type="checkbox"/>	Sports facilities	<input type="checkbox"/>
	Casino	<input type="checkbox"/>	Other:	

## Area map

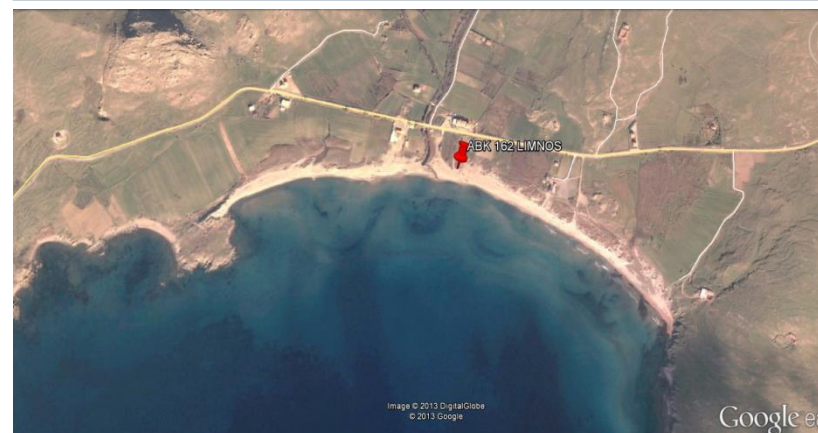

## Map of Greece

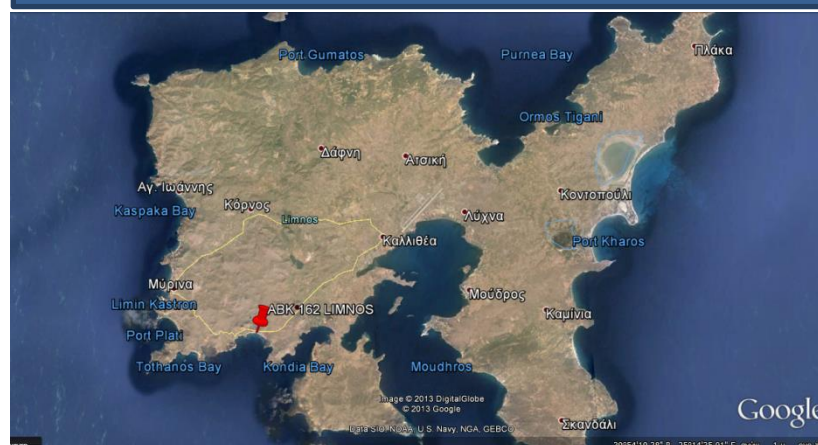

# PORTARIA XENIA HOTEL

Property code: ETAD 274

TOURISM - RECREATION

## General information

<b>Location:</b>	Portaria, Municipality of Volos, Magnesia			
<b>Size:</b>	<b>Landplot:</b> 11,750 sq.m.			
	<b>Built area:</b> 5,711.74 sq.m.			
<b>Asset Type:</b>	Greenfield	<input type="checkbox"/>		
	Income producing	<input checked="" type="checkbox"/>		
	Operational building	<input checked="" type="checkbox"/>		
	Other:			
<b>Restrictions:</b>	Archaeological	<input type="checkbox"/>		
	Forestry	<input type="checkbox"/>		
	Environmental	<input checked="" type="checkbox"/>		
	Legal	<input type="checkbox"/>		
<b>Other comments:</b>	Hotel capacity of 75 rooms (160 beds). Leased property.			
<b>Proposed Development Concept:</b>	Vacation homes	<input type="checkbox"/>	Hotel	<input checked="" type="checkbox"/>
	Wellness / Health tourism	<input type="checkbox"/>	Golf	<input type="checkbox"/>
	Tourists port – marina	<input type="checkbox"/>	Sports facilities	<input type="checkbox"/>
	Casino	<input type="checkbox"/>	Other:	

## Property pictures



## Area map / Map of Greece





# LANDPLOTS IN MESSINIA

Property code: **ABK A7 & 208**

TOURISM - RECREATION

## General information

<b>Location:</b>	Gialova – Divari area, Pylou – Nestoros Municipality, Messinia, Peloponnese			
<b>Size:</b>	<b>Landplot:</b> 44,625 sq.m.			
	<b>Built area:</b> Unknown (camping)			
<b>Asset Type:</b>	Greenfield	<input checked="" type="checkbox"/>		
	Income producing	<input type="checkbox"/>		
	Operational building	<input type="checkbox"/>		
	Other:			
<b>Restrictions:</b>	Archaeological	<input type="checkbox"/>		
	Forestry	<input type="checkbox"/>		
	Environmental	<input checked="" type="checkbox"/>		
	Legal	<input checked="" type="checkbox"/>		
<b>Other comments:</b>	Encroachments			
<b>Proposed Development Concept:</b>	Vacation homes	<input checked="" type="checkbox"/>	Hotel	<input type="checkbox"/>
	Wellness / Health tourism	<input type="checkbox"/>	Golf	<input type="checkbox"/>
	Tourists port – marina	<input type="checkbox"/>	Sports facilities	<input type="checkbox"/>
	Casino	<input type="checkbox"/>	Other:	

## Properties pictures



## Map of Greece

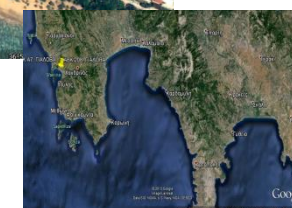

# PROPERTIES CLUSTER (SKI CENTER) ON VORAS MOUNTAIN

Property code: ABK 1459 & 1476

TOURISM - RECREATION

## General information

<b>Location:</b>	Elvetia – Vegoritida Lake – Agios Athanassios area, Voras mountain, Florina & Edessa Municipalities, Pella			
<b>Size:</b>	<b>Landplot:</b> 1,286,000 sq.m.			
	<b>Built area:</b> Unknown			
<b>Asset Type:</b>	Greenfield	<input checked="" type="checkbox"/>		
	Income producing	<input type="checkbox"/>		
	Operational building	<input checked="" type="checkbox"/>		
	Other:			
<b>Restrictions:</b>	Archaeological	<input type="checkbox"/>		
	Forestry	<input checked="" type="checkbox"/>		
	Environmental	<input type="checkbox"/>		
	Legal	<input type="checkbox"/>		
<b>Other comments:</b>				
<b>Proposed Development Concept:</b>	Vacation homes	<input type="checkbox"/>	Hotel	<input type="checkbox"/>
	Wellness / Health tourism	<input type="checkbox"/>	Golf	<input type="checkbox"/>
	Tourists port – marina	<input type="checkbox"/>	Sports facilities	<input type="checkbox"/>
	Casino	<input type="checkbox"/>	<b>Other: Ski center</b>	

## Property pictures

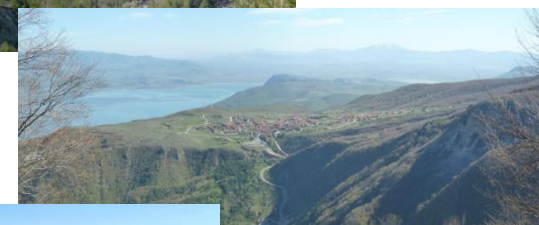
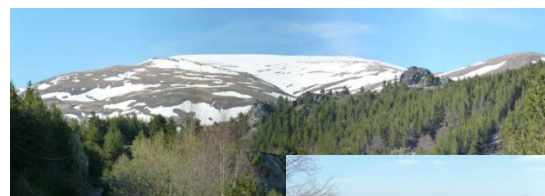

## Map of Greece

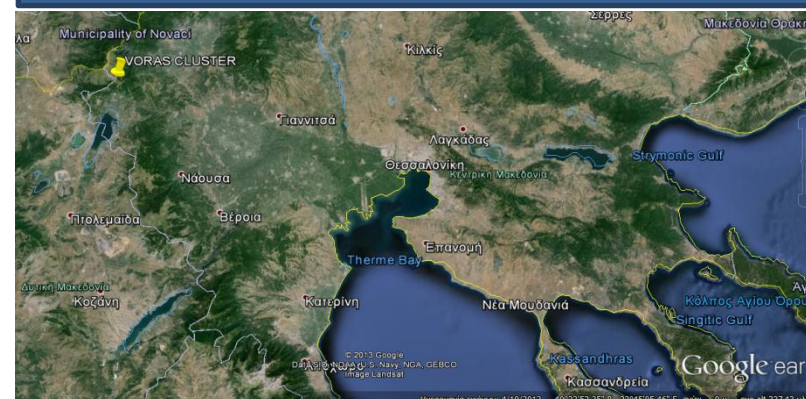

# LANDPLOT IN KYTHIRA

Property code: **ABK 39**

TOURISM - RECREATION

## General information

<b>Location:</b>	Tsafalotis area, Fratsia , Kythira island, Piraeus and small islands			
<b>Size:</b>	<b>Landplot:</b> 3,000 sq.m.			
	<b>Built area:</b> -			
<b>Asset Type:</b>	Greenfield	<input checked="" type="checkbox"/>		
	Income producing	<input type="checkbox"/>		
	Operational building	<input type="checkbox"/>		
	Other:			
<b>Restrictions:</b>	Archaeological	<input type="checkbox"/>		
	Forestry	<input type="checkbox"/>		
	Environmental	<input type="checkbox"/>		
	Legal	<input type="checkbox"/>		
<b>Other comments:</b>				
<b>Proposed Development Concept:</b>	Vacation homes	<input checked="" type="checkbox"/>	Hotel	<input type="checkbox"/>
	Wellness / Health tourism	<input type="checkbox"/>	Golf	<input type="checkbox"/>
	Tourists port – marina	<input type="checkbox"/>	Sports facilities	<input type="checkbox"/>
	Casino	<input type="checkbox"/>	Other:	

## Map of Greece

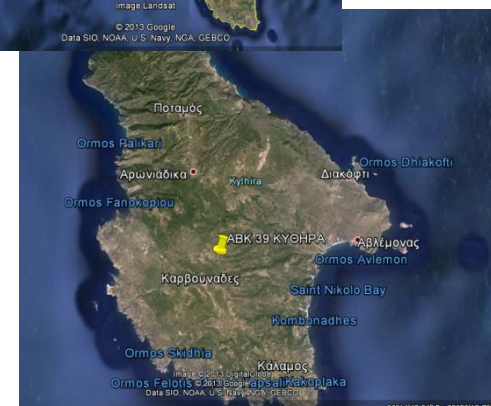
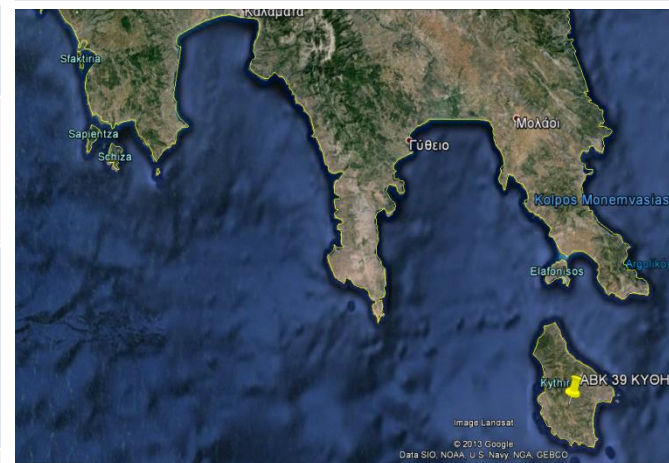

# LANDPLOT IN KYTHIRA

Property code: **ABK 40**

TOURISM - RECREATION

## General information

<b>Location:</b>	Kapitsari area, Fratsia , Kythira island, Piraeus and small islands			
<b>Size:</b>	<b>Landplot:</b> 5,000 sq.m.			
	<b>Built area:</b> -			
<b>Asset Type:</b>	Greenfield	<input checked="" type="checkbox"/>		
	Income producing	<input type="checkbox"/>		
	Operational building	<input type="checkbox"/>		
	Other:			
<b>Restrictions:</b>	Archaeological	<input type="checkbox"/>		
	Forestry	<input type="checkbox"/>		
	Environmental	<input type="checkbox"/>		
	Legal	<input type="checkbox"/>		
<b>Other comments:</b>				
<b>Proposed Development Concept:</b>	Vacation homes	<input checked="" type="checkbox"/>	Hotel	<input type="checkbox"/>
	Wellness / Health tourism	<input type="checkbox"/>	Golf	<input type="checkbox"/>
	Tourists port – marina	<input type="checkbox"/>	Sports facilities	<input type="checkbox"/>
	Casino	<input type="checkbox"/>	Other:	

## Map of Greece

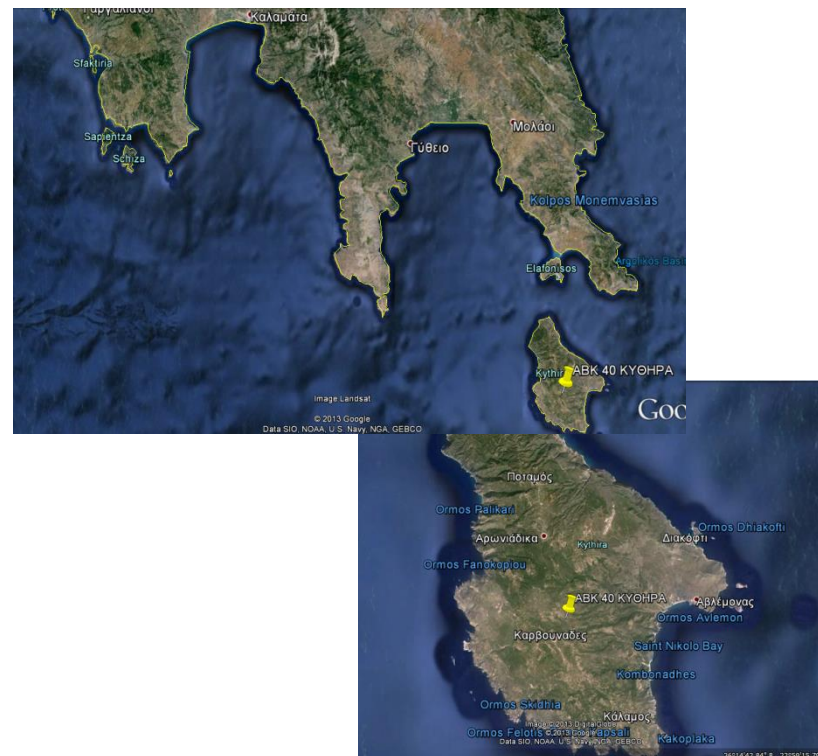

# LANDPLOT IN RODOPI

Property code: **ABK 1718**

TOURISM - RECREATION

## General information

<b>Location:</b>	Arogi bay, Karatza lake, Komotini Municipality, Rodopi			
<b>Size:</b>	<b>Landplot:</b> 19,147.97 sq.m.			
	<b>Built area:</b> -			
<b>Asset Type:</b>	Greenfield	<input checked="" type="checkbox"/>		
	Income producing	<input type="checkbox"/>		
	Operational building	<input type="checkbox"/>		
	Other:			
<b>Restrictions:</b>	Archaeological	<input type="checkbox"/>		
	Forestry	<input type="checkbox"/>		
	Environmental	<input type="checkbox"/>		
	Legal	<input type="checkbox"/>		
<b>Other comments:</b>				
<b>Proposed Development Concept:</b>	Vacation homes	<input checked="" type="checkbox"/>	Hotel	<input type="checkbox"/>
	Wellness / Health tourism	<input type="checkbox"/>	Golf	<input type="checkbox"/>
	Tourists port – marina	<input type="checkbox"/>	Sports facilities	<input type="checkbox"/>
	Casino	<input type="checkbox"/>	Other:	

## Area map

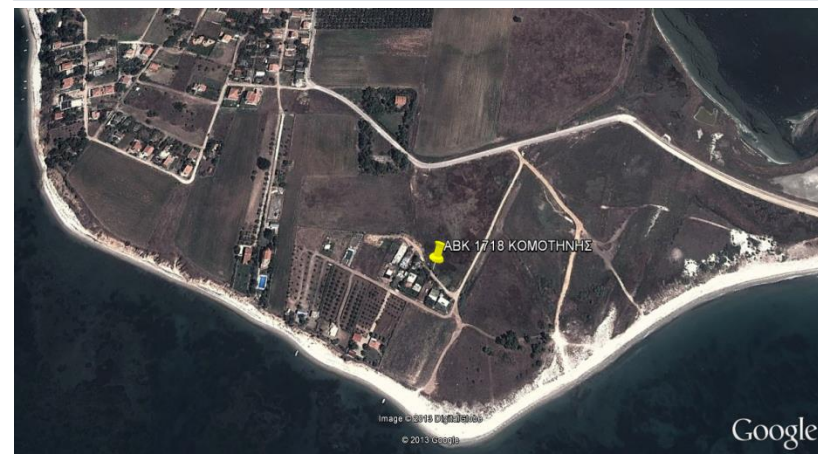

## Map of Greece

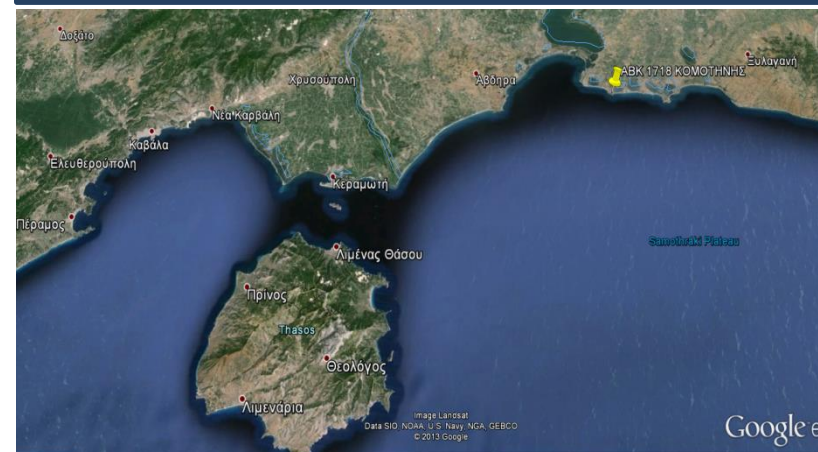

# LANDPLOT IN FANARI, KOMOTINI

Property code: **ABK 1904**

TOURISM - RECREATION

## General information

<b>Location:</b>	Fanari area, Komotini Municipality, Rodopi			
<b>Size:</b>	<b>Landplot:</b> 11,311 sq.m.			
	<b>Built area:</b> -			
<b>Asset Type:</b>	Greenfield	<input checked="" type="checkbox"/>		
	Income producing	<input type="checkbox"/>		
	Operational building	<input type="checkbox"/>		
	Other:			
<b>Restrictions:</b>	Archaeological	<input type="checkbox"/>		
	Forestry	<input type="checkbox"/>		
	Environmental	<input type="checkbox"/>		
	Legal	<input type="checkbox"/>		
<b>Other comments:</b>				
<b>Proposed Development Concept:</b>	Vacation homes	<input checked="" type="checkbox"/>	Hotel	<input type="checkbox"/>
	Wellness / Health tourism	<input type="checkbox"/>	Golf	<input type="checkbox"/>
	Tourists port – marina	<input type="checkbox"/>	Sports facilities	<input type="checkbox"/>
	Casino	<input type="checkbox"/>	Other:	

## Area map

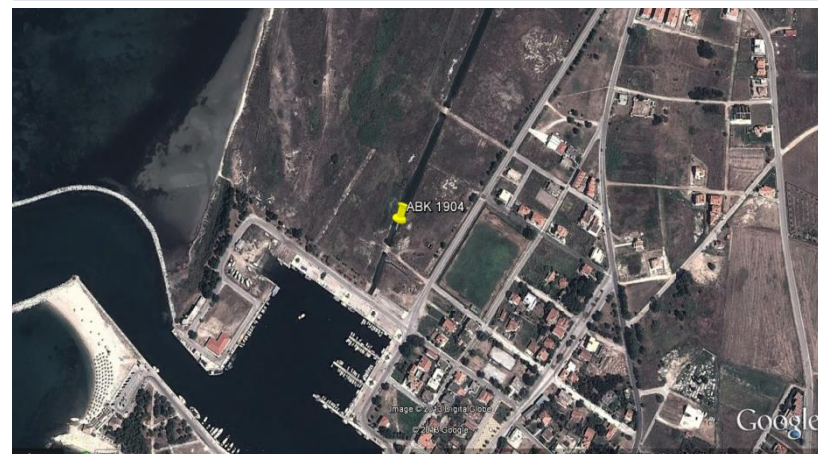

## Map of Greece

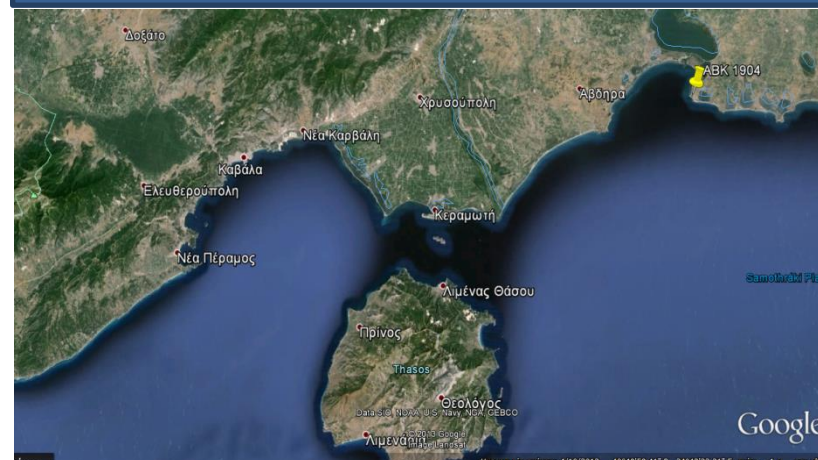

# KOMOTINI XENIA HOTEL

Property code: ETAD 311

TOURISM - RECREATION

## General information

<b>Location:</b>	43, Sismanoglou str., city of Komotini, Rodopi			
<b>Size:</b>	<b>Landplot:</b> 18,225 sq.m.			
	<b>Built area:</b> 1,853.90 sq.m.			
<b>Asset Type:</b>	Greenfield	<input checked="" type="checkbox"/>		
	Income producing	<input type="checkbox"/>		
	Operational building	<input checked="" type="checkbox"/>		
	Other:			
<b>Restrictions:</b>	Archaeological	<input type="checkbox"/>		
	Forestry	<input type="checkbox"/>		
	Environmental	<input type="checkbox"/>		
	Legal	<input type="checkbox"/>		
<b>Other comments:</b>	Hotel capacity of 24 rooms (42 beds). Leased property.			
<b>Proposed Development Concept:</b>	Vacation homes	<input type="checkbox"/>	Hotel	<input checked="" type="checkbox"/>
	Wellness / Health tourism	<input checked="" type="checkbox"/>	Golf	<input type="checkbox"/>
	Tourists port – marina	<input type="checkbox"/>	Sports facilities	<input type="checkbox"/>
	Casino	<input type="checkbox"/>	Other:	

## Property pictures



## Area map

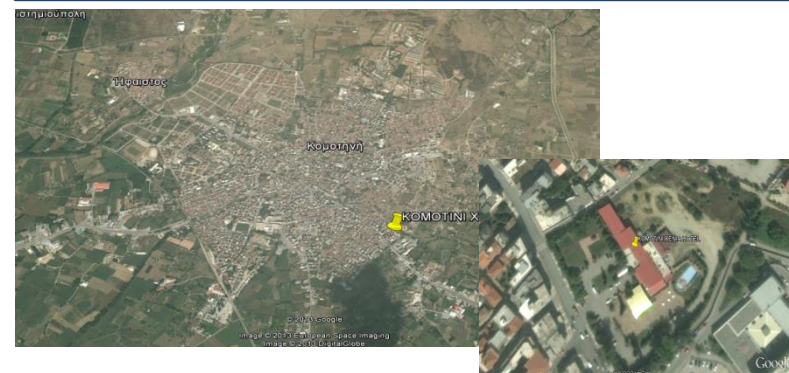

# SERRES XENIA HOTEL (1.000 TREES HOTEL)

Property code: ETAD 317

TOURISM - RECREATION

## General information

<b>Location:</b>	1, Agias Sofias str., Serres			
<b>Size:</b>	<b>Landplot:</b> 2,692.93 sq.m.			
	<b>Built area:</b> 3,316.24 sq.m.			
<b>Asset Type:</b>	Greenfield	<input type="checkbox"/>		
	Income producing	<input checked="" type="checkbox"/>		
	Operational building	<input checked="" type="checkbox"/>		
	Other:			
<b>Restrictions:</b>	Archaeological	<input type="checkbox"/>		
	Forestry	<input type="checkbox"/>		
	Environmental	<input type="checkbox"/>		
	Legal	<input type="checkbox"/>		
<b>Other comments:</b>	Hotel capacity of 68 rooms. Leased property.			
<b>Proposed Development Concept:</b>	Vacation homes	<input type="checkbox"/>	Hotel	<input checked="" type="checkbox"/>
	Wellness / Health tourism	<input type="checkbox"/>	Golf	<input type="checkbox"/>
	Tourists port – marina	<input type="checkbox"/>	Sports facilities	<input type="checkbox"/>
	Casino	<input type="checkbox"/>	Other:	

## Property pictures



## Area map / Map of Greece





# LANDPLOT IN THESPROTIA

Property code: **ABK 1703**

TOURISM - RECREATION

## General information

<b>Location:</b>	Agia Kyriaki area, Municipality of Souli, Thesprotia			
<b>Size:</b>	<b>Landplot:</b> 2,500,000 sq.m.			
	<b>Built area:</b> -			
<b>Asset Type:</b>	Greenfield	<input checked="" type="checkbox"/>		
	Income producing	<input type="checkbox"/>		
	Operational building	<input type="checkbox"/>		
	Other:			
<b>Restrictions:</b>	Archaeological	<input type="checkbox"/>		
	Forestry	<input checked="" type="checkbox"/>		
	Environmental	<input type="checkbox"/>		
	Legal	<input type="checkbox"/>		
<b>Other comments:</b>				
<b>Proposed Development Concept:</b>	Vacation homes	<input type="checkbox"/>	Hotel	<input checked="" type="checkbox"/>
	Wellness / Health tourism	<input type="checkbox"/>	Golf	<input type="checkbox"/>
	Tourists port – marina	<input type="checkbox"/>	Sports facilities	<input checked="" type="checkbox"/>
	Casino	<input type="checkbox"/>	Other:	

## Area map

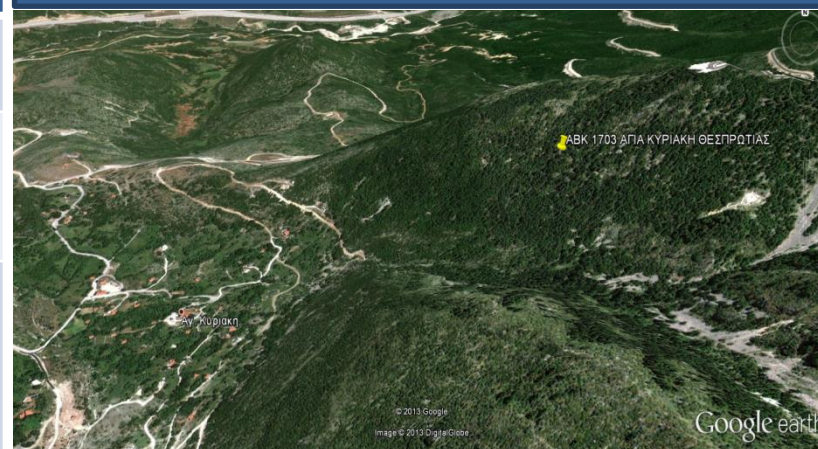

## Map of Greece

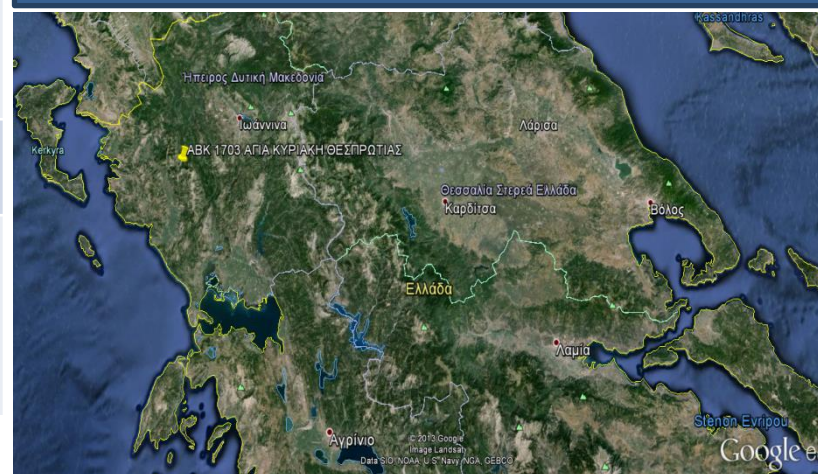

# LANDPLOT IN THESPROTIA

Property code: **ABK 5782**

TOURISM - RECREATION

## General information

<b>Location:</b>	Chassomeri area, near Sagiada, Municipality of Filiata, Thesprotia			
<b>Size:</b>	<b>Landplot:</b> 35,483 sq.m.			
	<b>Built area:</b> -			
<b>Asset Type:</b>	Greenfield	<input checked="" type="checkbox"/>		
	Income producing	<input type="checkbox"/>		
	Operational building	<input type="checkbox"/>		
	Other:			
<b>Restrictions:</b>	Archaeological	<input type="checkbox"/>		
	Forestry	<input checked="" type="checkbox"/>		
	Environmental	<input type="checkbox"/>		
	Legal	<input type="checkbox"/>		
<b>Other comments:</b>				
<b>Proposed Development Concept:</b>	Vacation homes	<input checked="" type="checkbox"/>	Hotel	<input type="checkbox"/>
	Wellness / Health tourism	<input type="checkbox"/>	Golf	<input type="checkbox"/>
	Tourists port – marina	<input type="checkbox"/>	Sports facilities	<input type="checkbox"/>
	Casino	<input type="checkbox"/>	Other:	

## Area map

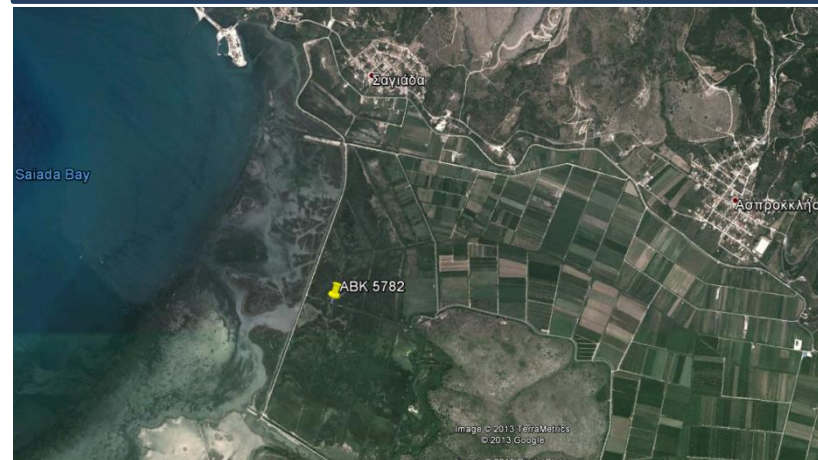

## Map of Greece

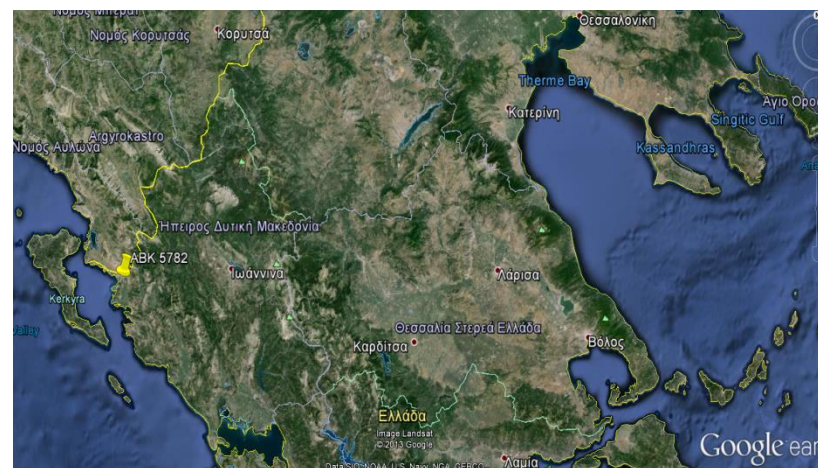

# LANDPLOT IN IGOUMENITSA

Property code: **ABK 5796**

TOURISM - RECREATION

## General information

<b>Location:</b>	Pyrgi area, Igoumenitsa Municipality, Thesprotia			
<b>Size:</b>	<b>Landplot:</b> 19,612 sq.m.			
	<b>Built area:</b> Unknown			
<b>Asset Type:</b>	Greenfield	<input checked="" type="checkbox"/>		
	Income producing	<input type="checkbox"/>		
	Operational building	<input type="checkbox"/>		
	Other:			
<b>Restrictions:</b>	Archaeological	<input type="checkbox"/>		
	Forestry	<input type="checkbox"/>		
	Environmental	<input type="checkbox"/>		
	Legal	<input type="checkbox"/>		
<b>Other comments:</b>	Encroachments			
<b>Proposed Development Concept:</b>	Vacation homes	<input checked="" type="checkbox"/>	Hotel	<input type="checkbox"/>
	Wellness / Health tourism	<input type="checkbox"/>	Golf	<input type="checkbox"/>
	Tourists port – marina	<input type="checkbox"/>	Sports facilities	<input type="checkbox"/>
	Casino	<input type="checkbox"/>	Other:	

## Area map



## Map of Greece

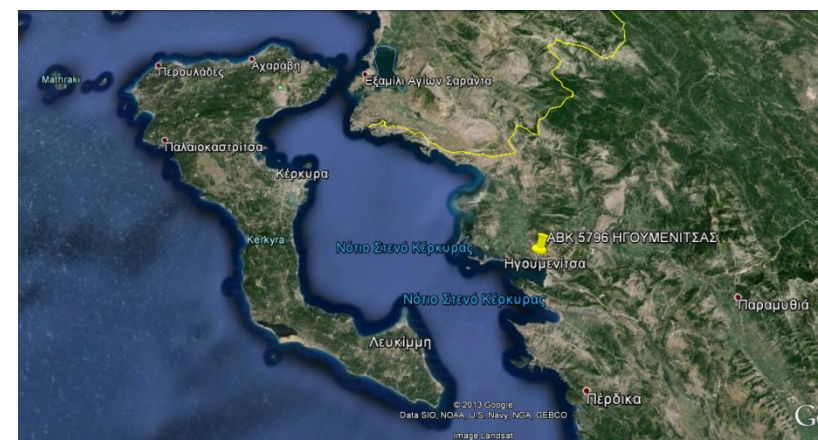

# LANDPLOT IN SYVOTA

Property code: ETAD 165

TOURISM - RECREATION

## General information

<b>Location:</b>	Syvota, Municipality of Igoumenitsa, Thesprotia			
<b>Size:</b>	<b>Landplot:</b> 18,750 sq.m.			
	<b>Built area:</b> -			
<b>Asset Type:</b>	Greenfield	<input checked="" type="checkbox"/>		
	Income producing	<input type="checkbox"/>		
	Operational building	<input type="checkbox"/>		
	Other:			
<b>Restrictions:</b>	Archaeological	<input type="checkbox"/>		
	Forestry	<input type="checkbox"/>		
	Environmental	<input type="checkbox"/>		
	Legal	<input type="checkbox"/>		
<b>Other comments:</b>	Leased property			
<b>Proposed Development Concept:</b>	Vacation homes	<input checked="" type="checkbox"/>	Hotel	<input type="checkbox"/>
	Wellness / Health tourism	<input type="checkbox"/>	Golf	<input type="checkbox"/>
	Tourists port – marina	<input type="checkbox"/>	Sports facilities	<input type="checkbox"/>
	Casino	<input type="checkbox"/>	Other:	

## Area map



## Map of Greece

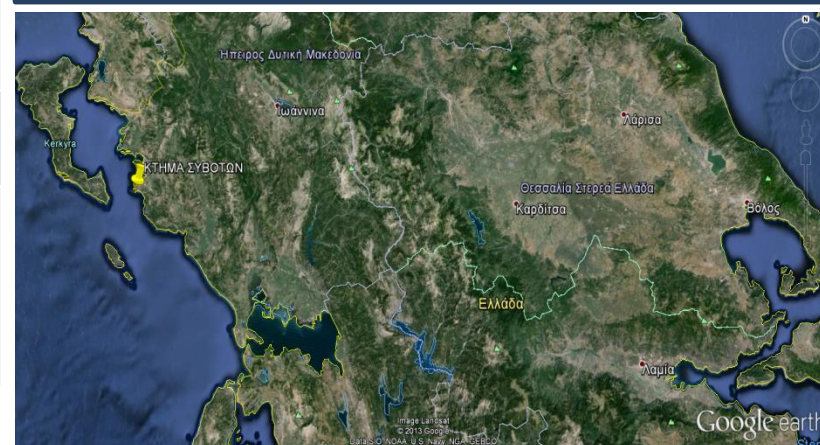

# LANDPLOT IN THESSALONIKI

Property code: **ABK 2562**

TOURISM - RECREATION

## General information

<b>Location:</b>	Salamina area, Thessaloniki			
<b>Size:</b>	<b>Landplot:</b> 19,059.69 sq.m.			
	<b>Built area:</b> Unknown			
<b>Asset Type:</b>	Greenfield	<input checked="" type="checkbox"/>		
	Income producing	<input type="checkbox"/>		
	Operational building	<input type="checkbox"/>		
	Other:			
<b>Restrictions:</b>	Archaeological	<input type="checkbox"/>		
	Forestry	<input type="checkbox"/>		
	Environmental	<input type="checkbox"/>		
	Legal	<input type="checkbox"/>		
<b>Other comments:</b>	Parts of the property under concession. Part of the property constitutes public area.			
<b>Proposed Development Concept:</b>	Vacation homes	<input type="checkbox"/>	Hotel	<input type="checkbox"/>
	Wellness / Health tourism	<input type="checkbox"/>	Golf	<input type="checkbox"/>
	Tourists port – marina	<input type="checkbox"/>	Sports facilities	<input checked="" type="checkbox"/>
	Casino	<input type="checkbox"/>	Other: <b>Recreation area</b>	
			<b>Cultural facilities</b>	

## Property pictures



## Map of Greece

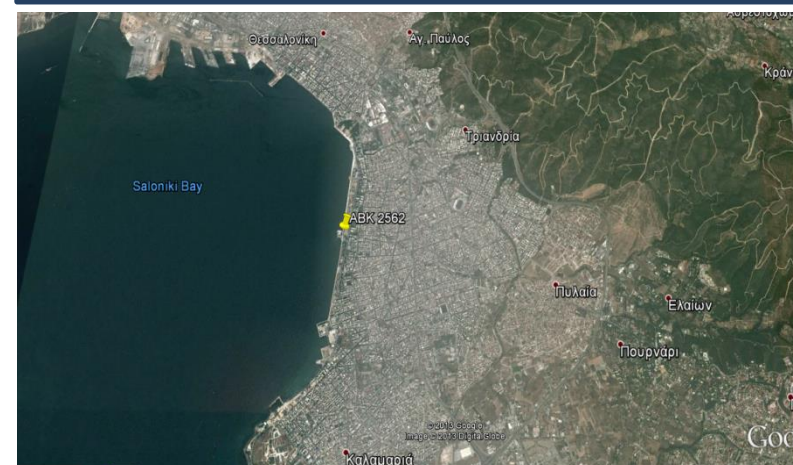

# LANDPLOT IN THESSALONIKI

Property code: **ABK 2656**

TOURISM - RECREATION

## General information

<b>Location:</b>	Toumpa – Messimeri area, Municipality of Thermaikos, Thessaloniki			
<b>Size:</b>	<b>Landplot:</b> 34,449.62 sq.m.			
	<b>Built area:</b> c. 50 sq.m.			
<b>Asset Type:</b>	Greenfield	<input checked="" type="checkbox"/>		
	Income producing	<input type="checkbox"/>		
	Operational building	<input type="checkbox"/>		
	Other:			
<b>Restrictions:</b>	Archaeological	<input type="checkbox"/>		
	Forestry	<input type="checkbox"/>		
	Environmental	<input type="checkbox"/>		
	Legal	<input type="checkbox"/>		
<b>Other comments:</b>	Encroachments			
<b>Proposed Development Concept:</b>	Vacation homes	<input checked="" type="checkbox"/>	Hotel	<input type="checkbox"/>
	Wellness / Health tourism	<input type="checkbox"/>	Golf	<input type="checkbox"/>
	Tourists port – marina	<input type="checkbox"/>	Sports facilities	<input type="checkbox"/>
	Casino	<input type="checkbox"/>	Other:	

## Property pictures



## Area map / Map of Greece

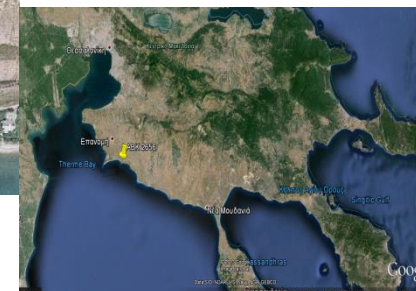

# LANDPLOT IN THESSALONIKI

Property code: **ABK 3254**

TOURISM - RECREATION

## General information

<b>Location:</b>	Toumpa – Messimeri area, Municipality of Thermaikos, Thessaloniki			
<b>Size:</b>	<b>Landplot:</b> 55,317.16 sq.m.			
	<b>Built area:</b> -			
<b>Asset Type:</b>	Greenfield	<input checked="" type="checkbox"/>		
	Income producing	<input type="checkbox"/>		
	Operational building	<input type="checkbox"/>		
	Other:			
<b>Restrictions:</b>	Archaeological	<input type="checkbox"/>		
	Forestry	<input type="checkbox"/>		
	Environmental	<input type="checkbox"/>		
	Legal	<input type="checkbox"/>		
<b>Other comments:</b>				
<b>Proposed Development Concept:</b>	Vacation homes	<input checked="" type="checkbox"/>	Hotel	<input type="checkbox"/>
	Wellness / Health tourism	<input type="checkbox"/>	Golf	<input type="checkbox"/>
	Tourists port – marina	<input type="checkbox"/>	Sports facilities	<input type="checkbox"/>
	Casino	<input type="checkbox"/>	Other:	

## Property pictures



## Area map / Map of Greece

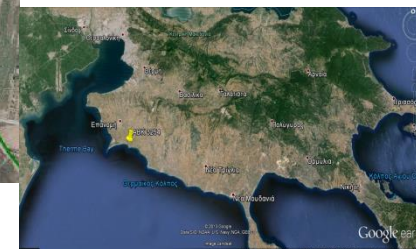

# LANDPLOT IN XANTHI

Property code: **ABK 3329**

TOURISM - RECREATION

## General information

<b>Location:</b>	Potamia area, Municipality of Avdira, Xanthi			
<b>Size:</b>	<b>Landplot:</b> 132,110 sq.m.			
	<b>Built area:</b> Unknown			
<b>Asset Type:</b>	Greenfield	<input checked="" type="checkbox"/>	Income producing	<input type="checkbox"/>
	Operational building	<input type="checkbox"/>	Other:	
<b>Restrictions:</b>	Archaeological	<input type="checkbox"/>	Forestry	<input type="checkbox"/>
	Environmental	<input type="checkbox"/>	Legal	<input type="checkbox"/>
<b>Other comments:</b>				
<b>Proposed Development Concept:</b>	Vacation homes	<input type="checkbox"/>	Hotel	<input checked="" type="checkbox"/>
	Wellness / Health tourism	<input type="checkbox"/>	Golf	<input type="checkbox"/>
	Tourists port – marina	<input type="checkbox"/>	Sports facilities	<input type="checkbox"/>
	Casino	<input type="checkbox"/>	Other:	

## Map of Greece

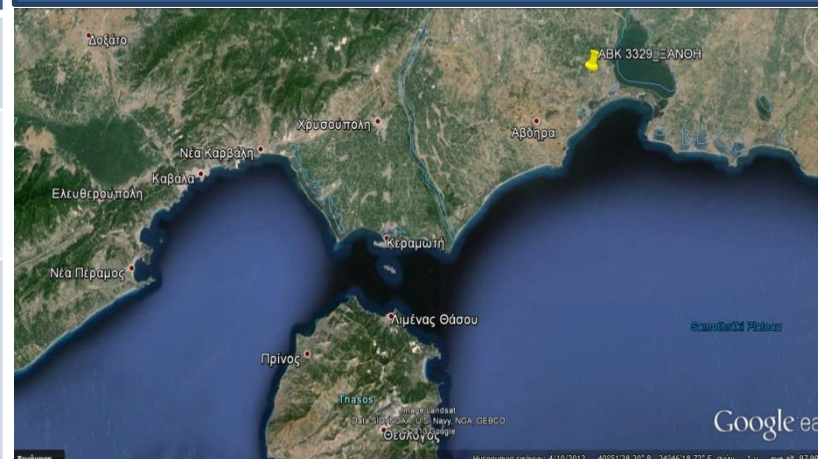



# 6-STOREY HOTEL IN ROME

Property code: **ABK 39**

TOURISM - RECREATION

## General information

<b>Location:</b>	42, Romagna str. & 153, Sardegna str., Rome, Italy			
<b>Size:</b>	<b>Landplot:</b> 475.00 sq.m.			
	<b>Built area:</b> 1,600.00 sq.m.			
<b>Asset Type:</b>	Greenfield	<input type="checkbox"/>		
	Income producing	<input type="checkbox"/>		
	Operational building	<input checked="" type="checkbox"/>		
	Other:			
<b>Restrictions:</b>	Archaeological	<input type="checkbox"/>		
	Forestry	<input type="checkbox"/>		
	Environmental	<input type="checkbox"/>		
	Legal	<input type="checkbox"/>		
<b>Other comments:</b>	Former Hotel			
<b>Proposed Development Concept:</b>	Vacation homes	<input type="checkbox"/>	Hotel	<input checked="" type="checkbox"/>
	Wellness / Health tourism	<input type="checkbox"/>	Golf	<input type="checkbox"/>
	Tourists port – marina	<input type="checkbox"/>	Sports facilities	<input type="checkbox"/>
	Casino	<input type="checkbox"/>	Other:	

## Property pictures



## Area map

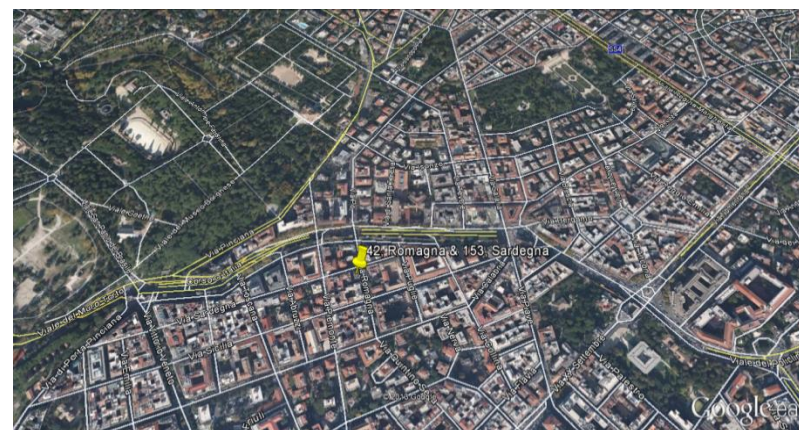

# THREE-STOREY BUILDING IN THE OLD TOWN OF NAFPLIO

Property code: ABK 407

URBAN PROPERTIES

## General information

<b>Location:</b>	6, Vasileos Konstantinou str., Nafplio, Argolida, Peloponnese		
<b>Size:</b>	<b>Landplot:</b> 242 sq.m. <b>Built area:</b> 421 sq.m.		
<b>Asset Type:</b>	Greenfield	<input type="checkbox"/>	
	Income producing	<input type="checkbox"/>	
	Operational building	<input checked="" type="checkbox"/>	
	Other:		
<b>Restrictions:</b>	Archaeological	<input type="checkbox"/>	
	Forestry	<input type="checkbox"/>	
	Environmental	<input type="checkbox"/>	
	Legal	<input type="checkbox"/>	
<b>Other comments:</b>	Parts of the property under concession		
<b>Proposed Development Concept:</b>	Residence		

## Area map



## Map of Greece

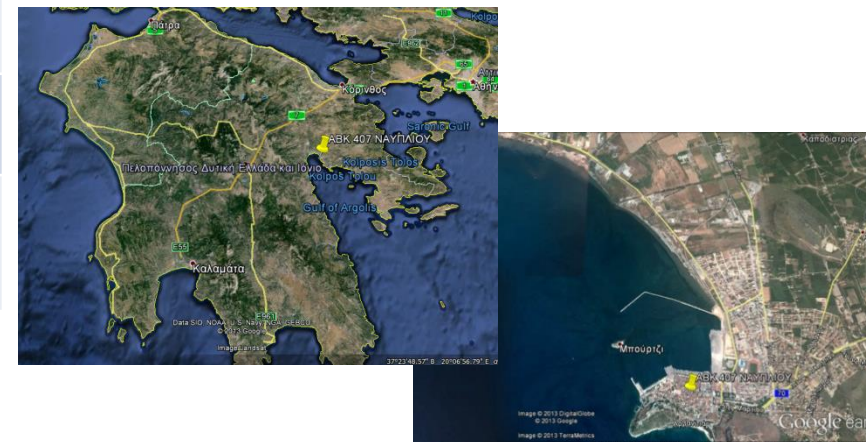

# LISTED BUILDING ON THRASYLLOU STREET, PLAKA

Property code: ABK 1538

URBAN PROPERTIES

## General information

<b>Location:</b>	20, Thrasyllou str., Plaka, Athens		
<b>Size:</b>	<b>Landplot:</b> 219.99 sq.m.		
	<b>Built area:</b> 136.00 sq.m.		
<b>Asset Type:</b>	Greenfield	<input type="checkbox"/>	
	Income producing	<input type="checkbox"/>	
	Operational building	<input checked="" type="checkbox"/>	
	Other:		
<b>Restrictions:</b>	Archaeological	<input type="checkbox"/>	
	Forestry	<input type="checkbox"/>	
	Environmental	<input type="checkbox"/>	
	Legal	<input type="checkbox"/>	
<b>Other comments:</b>	Listed building		
<b>Proposed Development Concept:</b>	Residence		

## Property pictures



## Area map



# SIX (6) PROPERTIES ON STRATONOS STREET, PLAKA

Properties codes: ABK 1576 (N° 17), ABK 1584 (N° 23-25) & ABK 1602 (N° 21)

URBAN PROPERTIES

## General information

<b>Location:</b>	15-25 Stratonos str., Plaka, Athens	
<b>Size:</b>	<b>Landplot:</b> 482.68 sq.m. (total)  <b>Built area:</b> Stratonos 15: 117 sq.m. Stratonos 17: 135 sq.m. Stratonos 19: - Stratonos 21: 98 sq.m. Stratonos 23: 88 sq.m. Stratonos 25: 74 sq.m.	
<b>Asset Type:</b>	Greenfield	<input type="checkbox"/>
	Income producing	<input type="checkbox"/>
	Operational building	<input checked="" type="checkbox"/>
	Other:	
<b>Restrictions:</b>	Archaeological	<input type="checkbox"/>
	Forestry	<input type="checkbox"/>
	Environmental	<input type="checkbox"/>
	Legal	<input type="checkbox"/>
<b>Other comments:</b>	Listed buildings	
<b>Proposed Development Concept:</b>	Residence	

## Property pictures



## Area map



# LISTED BUILDING ON THESPIDOS STREET, PLAKA

Property code: ABK 1613

URBAN PROPERTIES

## General information

<b>Location:</b>	17, Thespidos str. & Epimenidou str., Plaka, Athens	
<b>Size:</b>	<b>Landplot:</b> 150.00 sq.m.	
	<b>Built area:</b> 340.75 sq.m.	
<b>Asset Type:</b>	Greenfield	<input type="checkbox"/>
	Income producing	<input type="checkbox"/>
	Operational building	<input checked="" type="checkbox"/>
	Other:	
<b>Restrictions:</b>	Archaeological	<input type="checkbox"/>
	Forestry	<input type="checkbox"/>
	Environmental	<input type="checkbox"/>
	Legal	<input type="checkbox"/>
<b>Other comments:</b>	Listed building	
<b>Proposed Development Concept:</b>	Residence	

## Property pictures



## Area map



# LISTED BUILDING ON THESPIDOS STREET, PLAKA

Property code: ABK 1614

URBAN PROPERTIES

## General information

<b>Location:</b>	24, Thespidos str. & 1, Stratonos str., Plaka, Athens	
<b>Size:</b>	<b>Landplot:</b> 246.00 sq.m.	
	<b>Built area:</b> 61.00 sq.m.	
<b>Asset Type:</b>	Greenfield	<input type="checkbox"/>
	Income producing	<input type="checkbox"/>
	Operational building	<input checked="" type="checkbox"/>
	Other:	
<b>Restrictions:</b>	Archaeological	<input type="checkbox"/>
	Forestry	<input type="checkbox"/>
	Environmental	<input type="checkbox"/>
	Legal	<input type="checkbox"/>
<b>Other comments:</b>	Listed building	
<b>Proposed Development Concept:</b>	Residence	

## Property pictures



## Area map



# TWO-STOREY RESIDENCE ON THESPIDOS STREET, PLAKA

Property code: ABK 1624

URBAN PROPERTIES

## General information

<b>Location:</b>	20, Thespidos str., Plaka, Athens
<b>Size:</b>	<b>Landplot:</b> 269.80 sq.m. <b>Built area:</b> 85.00 sq.m.
<b>Asset Type:</b>	Greenfield <input type="checkbox"/> Income producing <input type="checkbox"/> Operational building <input checked="" type="checkbox"/> Other:
<b>Restrictions:</b>	Archaeological <input type="checkbox"/> Forestry <input type="checkbox"/> Environmental <input type="checkbox"/> Legal <input type="checkbox"/>
<b>Other comments:</b>	Listed building
<b>Proposed Development Concept:</b>	Residence

## Property pictures



## Area map

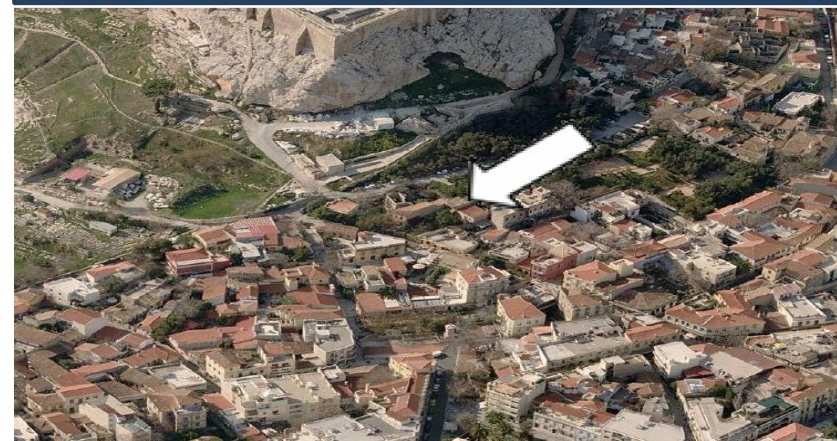

# GROUND FLOOR RESIDENCE ON THESPIDOS STREET, PLAKA

Property code: ABK 1625

URBAN PROPERTIES

## General information

<b>Location:</b>	16, Thespidos str., Plaka, Athens		
<b>Size:</b>	<b>Landplot:</b> 147.25 sq.m.		
	<b>Built area:</b> 90.00 sq.m.		
<b>Asset Type:</b>	Greenfield	<input type="checkbox"/>	
	Income producing	<input type="checkbox"/>	
	Operational building	<input checked="" type="checkbox"/>	
	Other:		
<b>Restrictions:</b>	Archaeological	<input type="checkbox"/>	
	Forestry	<input type="checkbox"/>	
	Environmental	<input type="checkbox"/>	
	Legal	<input type="checkbox"/>	
<b>Other comments:</b>	Listed building		
<b>Proposed Development Concept:</b>	Residence		

## Property pictures



## Area map





# LANDPLOT ON THOLOU STREET, PLAKA

Property code: ABK 1639

URBAN PROPERTIES

## General information

<b>Location:</b>	20, Tholou str., Plaka, Athens		
<b>Size:</b>	<b>Landplot:</b> 69.15 sq.m.		
	<b>Built area:</b> -		
<b>Asset Type:</b>	Greenfield	<input checked="" type="checkbox"/>	
	Income producing	<input type="checkbox"/>	
	Operational building	<input type="checkbox"/>	
	Other:		
<b>Restrictions:</b>	Archaeological	<input type="checkbox"/>	
	Forestry	<input type="checkbox"/>	
	Environmental	<input type="checkbox"/>	
	Legal	<input type="checkbox"/>	
<b>Other comments:</b>			
<b>Proposed Development Concept:</b>	Residence		

## Property pictures



## Area map



# THREE (3) PROPERTIES ON SELLEY & LYSSIKRATOUS STREETS, PLAKA

Properties codes: ABK 1641 (9, Selley str.)

URBAN PROPERTIES

## General information

<b>Location:</b>	7-9, Selley str. & 1, Lyssikratous str., opposite Lyssikratous monument, Plaka, Athens	
<b>Size:</b>	<b>Landplot:</b> 172.15 sq.m. (total)  <b>Built area:</b> 7, Selley str: - (ruin) 9, Selley str: 37.50 sq.m. 1, Lyssikratous str.: 37.39 sq.m.	
<b>Asset Type:</b>	Greenfield	<input type="checkbox"/>
	Income producing	<input type="checkbox"/>
	Operational building	<input checked="" type="checkbox"/>
	Other:	
<b>Restrictions:</b>	Archaeological	<input type="checkbox"/>
	Forestry	<input type="checkbox"/>
	Environmental	<input type="checkbox"/>
	Legal	<input type="checkbox"/>
<b>Other comments:</b>	Listed buildings	
<b>Proposed Development Concept:</b>	Residence	

## Property pictures



## Area map



# RESIDENCE ON PRYTANEIOU STREET, PLAKA

Property code: ABK 1684

URBAN PROPERTIES

## General information

<b>Location:</b>	13, Prytaneiou str., Plaka, Athens		
<b>Size:</b>	<b>Landplot:</b> 247.40 sq.m.		
	<b>Built area:</b> 75.00 sq.m.		
<b>Asset Type:</b>	Greenfield	<input type="checkbox"/>	
	Income producing	<input type="checkbox"/>	
	Operational building	<input checked="" type="checkbox"/>	
	Other:		
<b>Restrictions:</b>	Archaeological	<input type="checkbox"/>	
	Forestry	<input type="checkbox"/>	
	Environmental	<input type="checkbox"/>	
	Legal	<input type="checkbox"/>	
<b>Other comments:</b>	Listed building		
<b>Proposed Development Concept:</b>	Residence		

## Property pictures



## Area map



# LISTED BUILDING ON PRYTANEIOU STREET, PLAKA

Property code: ABK 1695

URBAN PROPERTIES

## General information

<b>Location:</b>	9, Prytaneiou str. & Stratonos str, Plaka, Athens		
<b>Size:</b>	<b>Landplot:</b> 346.03 sq.m.		
	<b>Built area:</b> 539.00 sq.m.		
<b>Asset Type:</b>	Greenfield	<input type="checkbox"/>	
	Income producing	<input type="checkbox"/>	
	Operational building	<input checked="" type="checkbox"/>	
	Other:		
<b>Restrictions:</b>	Archaeological	<input type="checkbox"/>	
	Forestry	<input type="checkbox"/>	
	Environmental	<input type="checkbox"/>	
	Legal	<input type="checkbox"/>	
<b>Other comments:</b>	Listed building		
<b>Proposed Development Concept:</b>	Residence		

## Property pictures



## Area map

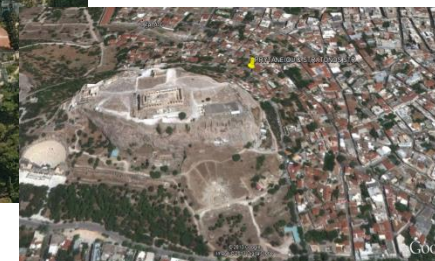

# LANDPLOT IN PLAKA

Property code: ABK 1697

URBAN PROPERTIES

## General information

<b>Location:</b>	24, Thrassyllou str., Thespidos str. & Epimenidou str., Plaka, Athens
<b>Size:</b>	<b>Landplot:</b> 131.20 sq.m. <b>Built area:</b> -
<b>Asset Type:</b>	Greenfield <input checked="" type="checkbox"/> Income producing <input type="checkbox"/> Operational building <input type="checkbox"/> Other:
<b>Restrictions:</b>	Archaeological <input type="checkbox"/> Forestry <input type="checkbox"/> Environmental <input type="checkbox"/> Legal <input type="checkbox"/>
<b>Other comments:</b>	
<b>Proposed Development Concept:</b>	Residence

## Property pictures



## Area map

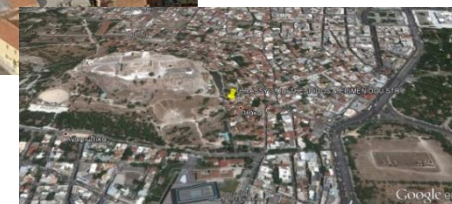

# THREE-STOREY BUILDING IN PLAKA

Property code: ABK 2264

URBAN PROPERTIES

## General information

<b>Location:</b>	8, Thespidos str. & 6, Raggava, Plaka, Athens
<b>Size:</b>	<b>Landplot:</b> 235.34 sq.m. <b>Built area:</b> 528.57 sq.m.
<b>Asset Type:</b>	Greenfield <input type="checkbox"/> Income producing <input type="checkbox"/> Operational building <input checked="" type="checkbox"/> Other:
<b>Restrictions:</b>	Archaeological <input type="checkbox"/> Forestry <input type="checkbox"/> Environmental <input type="checkbox"/> Legal <input type="checkbox"/>
<b>Other comments:</b>	Listed building
<b>Proposed Development Concept:</b>	Residence

## Property pictures



## Area map



# LISTED BUILDING ON TRIPODON STREET, PLAKA

Property code: N/A

URBAN PROPERTIES

## General information

<b>Location:</b>	32, Tripodon str. & Raggava str., Plaka, Athens	
<b>Size:</b>	<b>Landplot:</b> 411.37 sq.m.	
	<b>Built area:</b> 266.00 sq.m.	
<b>Asset Type:</b>	Greenfield	<input type="checkbox"/>
	Income producing	<input type="checkbox"/>
	Operational building	<input checked="" type="checkbox"/>
	Other:	
<b>Restrictions:</b>	Archaeological	<input type="checkbox"/>
	Forestry	<input type="checkbox"/>
	Environmental	<input type="checkbox"/>
	Legal	<input type="checkbox"/>
<b>Other comments:</b>	Listed building	
<b>Proposed Development Concept:</b>	Residence	

## Property pictures



## Area map



# GROUND FLOOR SHOP WITH LOFT & BASEMENT IN A 5-STOREY BUILDING IN ATHENS

Property code: ABK 2926

URBAN PROPERTIES

## General information

<b>Location:</b>	5-7, K. Tsaldari str. & Eptapyrgiou str., Polygono, Athens	
<b>Size:</b>	<b>Landplot:</b> -	
	<b>Built area:</b> 429.20 sq.m.	
<b>Asset Type:</b>	Greenfield	<input type="checkbox"/>
	Income producing	<input checked="" type="checkbox"/>
	Operational building	<input type="checkbox"/>
	Other:	
<b>Restrictions:</b>	Archaeological	<input type="checkbox"/>
	Forestry	<input type="checkbox"/>
	Environmental	<input type="checkbox"/>
	Legal	<input type="checkbox"/>
<b>Other comments:</b>		
<b>Proposed Development Concept:</b>	Shops	

## Property pictures



## Area map

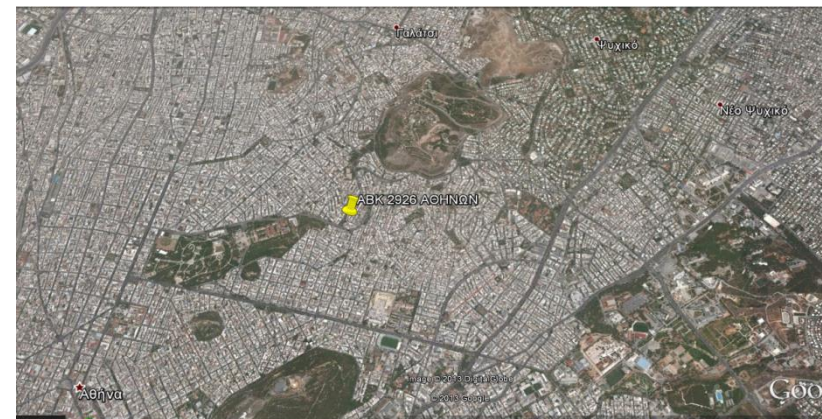



# 5-STOREY BUILDING IN DOWNTOWN ATHENS

Properties codes: ABK 3031

URBAN PROPERTIES

## General information

<b>Location:</b>	9, Evaggelistrias str., Monastiraki, center of Athens		
<b>Size:</b>	<b>Landplot:</b> 114.75 sq.m..		
	<b>Built area:</b> 874.06 sq.m.		
<b>Asset Type:</b>	Greenfield	<input type="checkbox"/>	
	Income producing	<input checked="" type="checkbox"/>	
	Operational building	<input type="checkbox"/>	
	Other:		
<b>Restrictions:</b>	Archaeological	<input type="checkbox"/>	
	Forestry	<input type="checkbox"/>	
	Environmental	<input type="checkbox"/>	
	Legal	<input type="checkbox"/>	
<b>Other comments:</b>	Leased property. The Hellenic Republic retains a percentage of 66% of divided co-ownership on the property.		
<b>Proposed Development Concept:</b>	Shops Café / Restaurant		

## Property pictures



## Area map

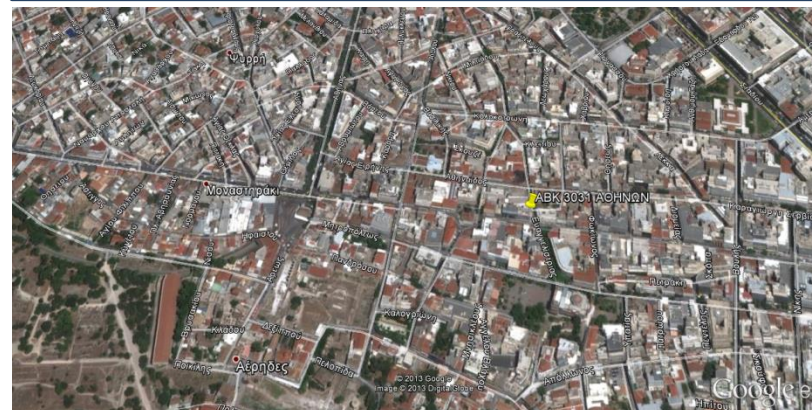

# 3-STOREY BUILDING IN DOWNTOWN ATHENS

Properties codes: ABK 3032

URBAN PROPERTIES

## General information

<b>Location:</b>	Ktena & Perikleous str., Monastiraki, center of Athens	
<b>Size:</b>	<b>Landplot:</b> 118.12 sq.m..	
	<b>Built area:</b> 533 sq.m.	
<b>Asset Type:</b>	Greenfield	<input type="checkbox"/>
	Income producing	<input checked="" type="checkbox"/>
	Operational building	<input type="checkbox"/>
	Other:	
<b>Restrictions:</b>	Archaeological	<input type="checkbox"/>
	Forestry	<input type="checkbox"/>
	Environmental	<input type="checkbox"/>
	Legal	<input type="checkbox"/>
<b>Other comments:</b>	The basement, 2 of 3 shops of the ground floor and the 1 <sup>st</sup> floor are leased.	
	The Hellenic Republic retains a percentage of 66% of divided co-ownership on the property.	
<b>Proposed Development Concept:</b>	Shops	
	Offices	

## Property pictures



## Area map

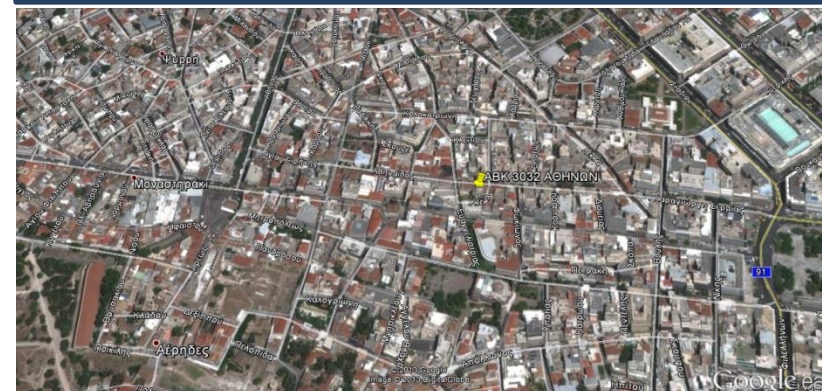

# 3<sup>rd</sup> FLOOR OF A BUILDING IN DOWNTOWN ATHENS

Properties codes: ABK 3033

URBAN PROPERTIES

## General information

<b>Location:</b>	Ermou str. & Aiolou str., Monastiraki, center of Athens
<b>Size:</b>	<b>Landplot:</b> 474 sq.m.. <b>Built area:</b> 288 sq.m.
<b>Asset Type:</b>	Greenfield <input type="checkbox"/> Income producing <input checked="" type="checkbox"/> Operational building <input type="checkbox"/> Other:
<b>Restrictions:</b>	Archaeological <input type="checkbox"/> Forestry <input type="checkbox"/> Environmental <input type="checkbox"/> Legal <input type="checkbox"/>
<b>Other comments:</b>	Leased property. The Hellenic Republic retains a percentage of 66% of divided co-ownership on the property.
<b>Proposed Development Concept:</b>	Office

## Property pictures



## Area map

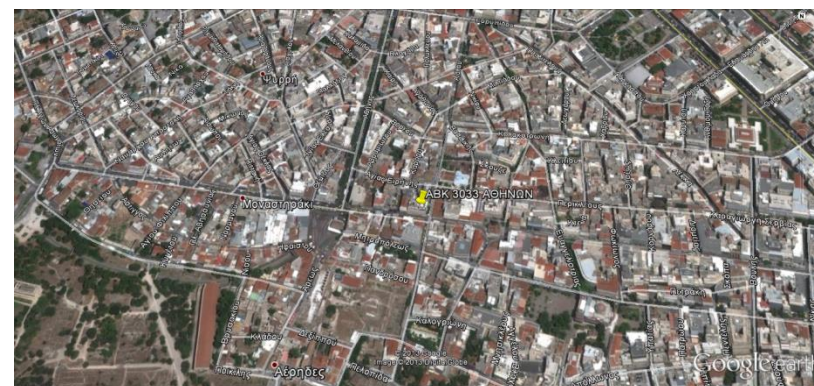

# 10-STOREY BUILDING (HOTEL) IN DOWNTOWN ATHENS

Properties codes: ABK 3034

URBAN PROPERTIES

## General information

<b>Location:</b>	26, Veranzerou str., Omonia, Monastiraki, center of Athens		
<b>Size:</b>	<b>Landplot:</b> 621.57 sq.m..		
	<b>Built area:</b> 5,818.2 sq.m.		
<b>Asset Type:</b>	Greenfield	<input type="checkbox"/>	
	Income producing	<input checked="" type="checkbox"/>	
	Operational building	<input type="checkbox"/>	
	Other:		
<b>Restrictions:</b>	Archaeological	<input type="checkbox"/>	
	Forestry	<input type="checkbox"/>	
	Environmental	<input type="checkbox"/>	
	Legal	<input type="checkbox"/>	
<b>Other comments:</b>	Leased property. 3* hotel of 214 beds capacity. The Hellenic Republic retains a percentage of 66% of divided co-ownership on the property.		
<b>Proposed Development Concept:</b>	Hotel		

## Property pictures



## Area map

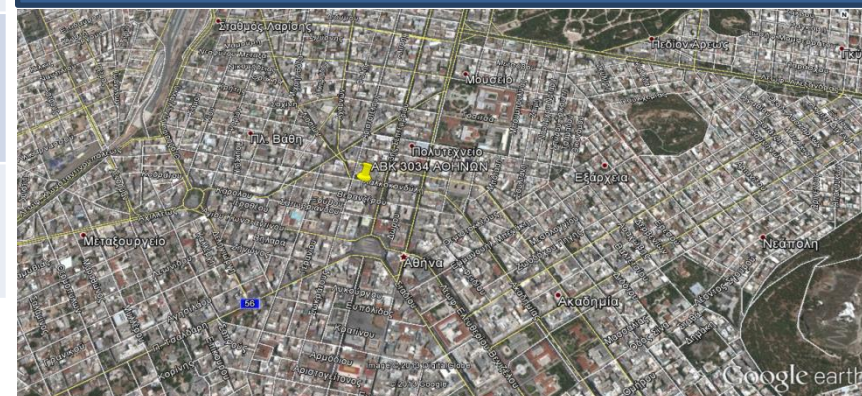

# 8-STOREY BUILDING IN DOWNTOWN ATHENS

Properties codes: ABK 3036 - 3047

URBAN PROPERTIES

## General information

<b>Location:</b>	28, Chalkokondyli str., center of Athens		
<b>Size:</b>	<b>Landplot:</b> 374.72 sq.m.		
	<b>Built area:</b> 2,937.34 sq.m.		
<b>Asset Type:</b>	Greenfield	<input type="checkbox"/>	
	Income producing	<input checked="" type="checkbox"/>	
	Operational building	<input type="checkbox"/>	
	Other:		
<b>Restrictions:</b>	Archaeological	<input type="checkbox"/>	
	Forestry	<input type="checkbox"/>	
	Environmental	<input type="checkbox"/>	
	Legal	<input type="checkbox"/>	
<b>Other comments:</b>	Leased property. The Hellenic Republic retains a percentage of 66% of divided co-ownership on the property.		
<b>Proposed Development Concept:</b>	Office building		

## Property pictures



## Area map

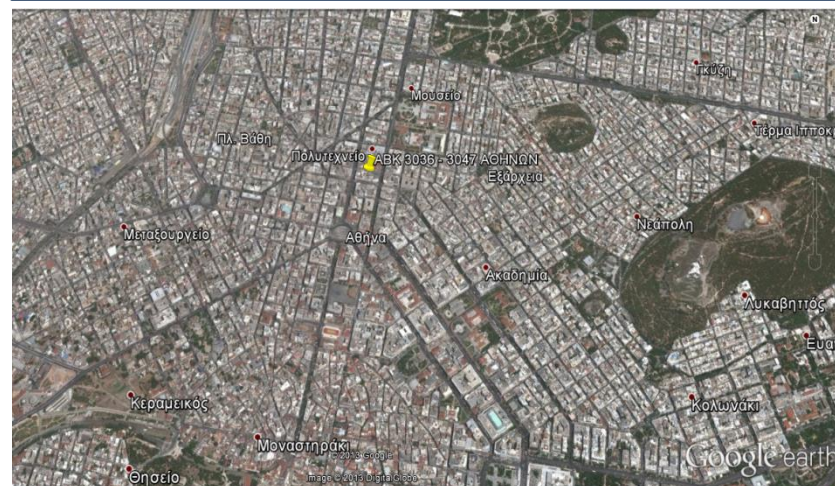

# MODIANO MARKET

Property code: **ABK 3018**

URBAN PROPERTIES

## General information

<b>Location:</b>	24, Ermou str., center of Thessaloniki		
<b>Size:</b>	<b>Landplot:</b> 2,508.07 sq.m.		
	<b>Built area:</b> 5,418.11 sq.m.		
<b>Asset Type:</b>	Greenfield	<input type="checkbox"/>	
	Income producing	<input checked="" type="checkbox"/>	
	Operational building	<input type="checkbox"/>	
	Other:		
<b>Restrictions:</b>	Archaeological	<input type="checkbox"/>	
	Forestry	<input type="checkbox"/>	
	Environmental	<input type="checkbox"/>	
	Legal	<input type="checkbox"/>	
<b>Other comments:</b>	Listed building. The Hellenic Republic retains a percentage of less than 45% of divided co-ownership on the property.		
<b>Proposed Development Concept:</b>	Market		

## Property pictures



## Area map

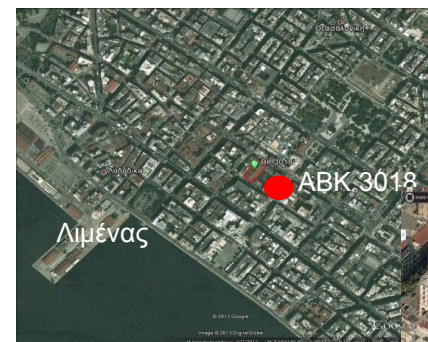

# THREE-STOREY BUILDING IN THESSALONIKI UPPER CITY

Property code: ABK 3202 & 3192

URBAN PROPERTIES

## General information

<b>Location:</b>	13, Theofilou str., Upper (old) city (Ano Poli), Thessaloniki		
<b>Size:</b>	<b>Landplot:</b> 755.5 sq.m.		
	<b>Built area:</b> 488.66 sq.m.		
<b>Asset Type:</b>	Greenfield	<input type="checkbox"/>	
	Income producing	<input type="checkbox"/>	
	Operational building	<input checked="" type="checkbox"/>	
	Other:		
<b>Restrictions:</b>	Archaeological	<input type="checkbox"/>	
	Forestry	<input type="checkbox"/>	
	Environmental	<input type="checkbox"/>	
	Legal	<input type="checkbox"/>	
<b>Other comments:</b>	Listed building		
<b>Proposed Development Concept:</b>	Residence Cultural / Artistic activities		

## Property pictures



## Area map

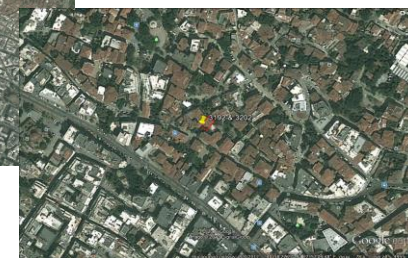
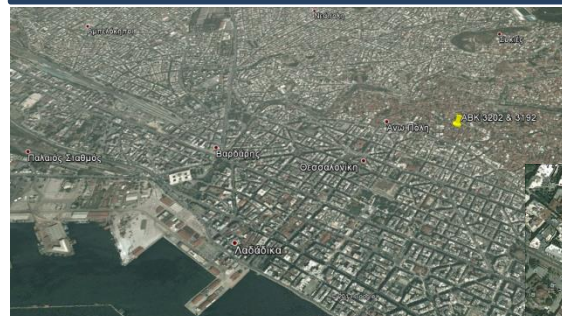

# LANDPLOT IN POROS, MESSOLOGGI

Property code: **ABK 790**

RESIDENTIAL PROPERTIES

## General information

<b>Location:</b>	Poros area, Municipality of Iera Poli Messologgiou, Aitoloakarnania		
<b>Size:</b>	<b>Landplot:</b> 980,000 sq.m.		
	<b>Built area:</b> -		
<b>Asset Type:</b>	Greenfield	<input checked="" type="checkbox"/>	
	Income producing	<input type="checkbox"/>	
	Operational building	<input type="checkbox"/>	
	Other:		
<b>Restrictions:</b>	Archaeological	<input type="checkbox"/>	
	Forestry	<input type="checkbox"/>	
	Environmental	<input checked="" type="checkbox"/>	
	Legal	<input type="checkbox"/>	
<b>Other comments:</b>			
<b>Proposed Development Concept:</b>	Residences		

## Area map



## Map of Greece

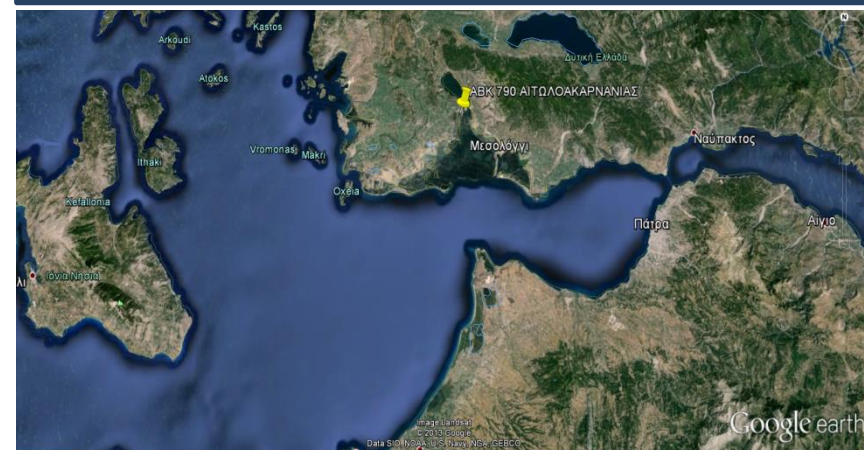



# LANDPLOT IN THE TOWN OF NAFPLIO

Property code: **ABK 529**

RESIDENTIAL PROPERTIES

## General information

<b>Location:</b>	Amymonis & Oiakos str., Nafplio, Argolida, Peloponnese
<b>Size:</b>	<b>Landplot:</b> 8,022.79 sq.m. <b>Built area:</b> -
<b>Asset Type:</b>	Greenfield <input checked="" type="checkbox"/> Income producing <input type="checkbox"/> Operational building <input type="checkbox"/> Other:
<b>Restrictions:</b>	Archaeological <input type="checkbox"/> Forestry <input type="checkbox"/> Environmental <input type="checkbox"/> Legal <input checked="" type="checkbox"/>
<b>Other comments:</b>	
<b>Proposed Development Concept:</b>	Apartments

## Area map



## Map of Greece

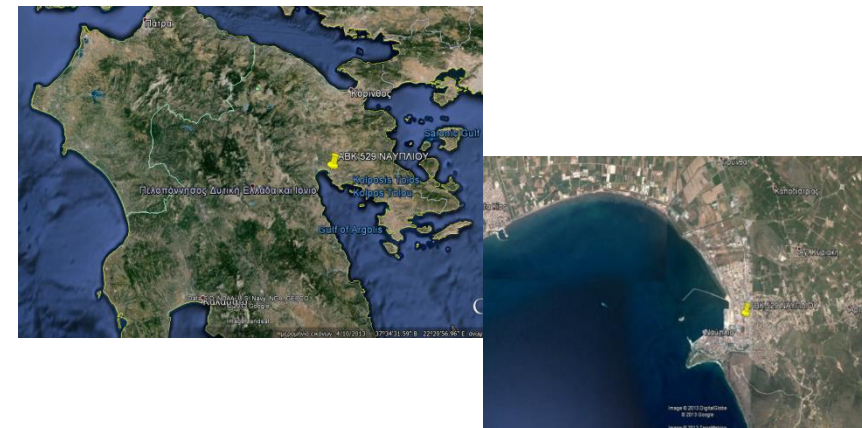

# LANDPLOT IN ALEXANDROUPOLI

Property code: ABK 2605

RESIDENTIAL PROPERTIES

## General information

<b>Location:</b>	Makris Av., Alexandroupoli, Evros
<b>Size:</b>	<b>Landplot:</b> 17,859.92 sq.m. <b>Built area:</b> -
<b>Asset Type:</b>	Greenfield <input checked="" type="checkbox"/> Income producing <input type="checkbox"/> Operational building <input type="checkbox"/> Other:
<b>Restrictions:</b>	Archaeological <input type="checkbox"/> Forestry <input type="checkbox"/> Environmental <input type="checkbox"/> Legal <input checked="" type="checkbox"/>
<b>Other comments:</b>	Property under concession
<b>Proposed Development Concept:</b>	Apartments / Residences

## Area map



## Map of Greece

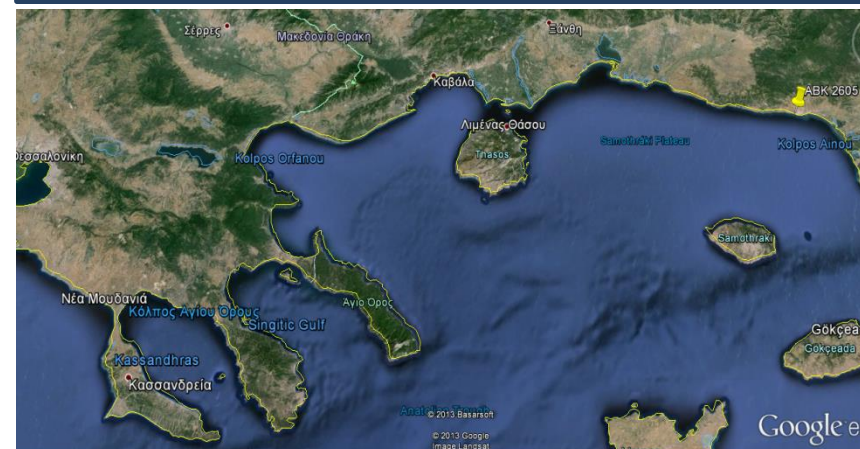

# SIX (6) LAND PLOTS IN LARISSA

Property code: ETAD 251

RESIDENTIAL PROPERTIES

## General information

<b>Location:</b>	Larissa, Thessalia
<b>Size:</b>	<b>Landplot:</b> 15,283.52 sq.m. <b>Built area:</b> -
<b>Asset Type:</b>	Greenfield <input checked="" type="checkbox"/> Income producing <input type="checkbox"/> Operational building <input type="checkbox"/> Other:
<b>Restrictions:</b>	Archaeological <input type="checkbox"/> Forestry <input type="checkbox"/> Environmental <input type="checkbox"/> Legal <input type="checkbox"/>
<b>Other comments:</b>	
<b>Proposed Development Concept:</b>	Apartments

## Area map



## Map of Greece

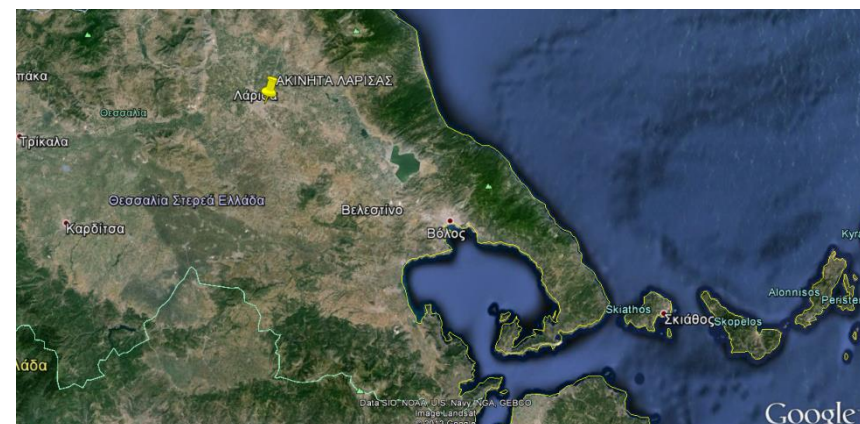

# LANDPLOT IN MEGARA

Property code: **ABK 354**

RESIDENTIAL PROPERTIES

## General information

<b>Location:</b>	Kandili area, Pateras mountain, Municipality of Megara, West Attica	
<b>Size:</b>	<b>Landplot:</b> 36,700 sq.m.	
	<b>Built area:</b> Unknown	
<b>Asset Type:</b>	Greenfield	<input checked="" type="checkbox"/>
	Income producing	<input type="checkbox"/>
	Operational building	<input type="checkbox"/>
	Other:	
<b>Restrictions:</b>	Archaeological	<input type="checkbox"/>
	Forestry	<input type="checkbox"/>
	Environmental	<input type="checkbox"/>
	Legal	<input type="checkbox"/>
<b>Other comments:</b>	Former American Base	
<b>Proposed Development Concept:</b>	Residences	

## Area map



## Map of Greece

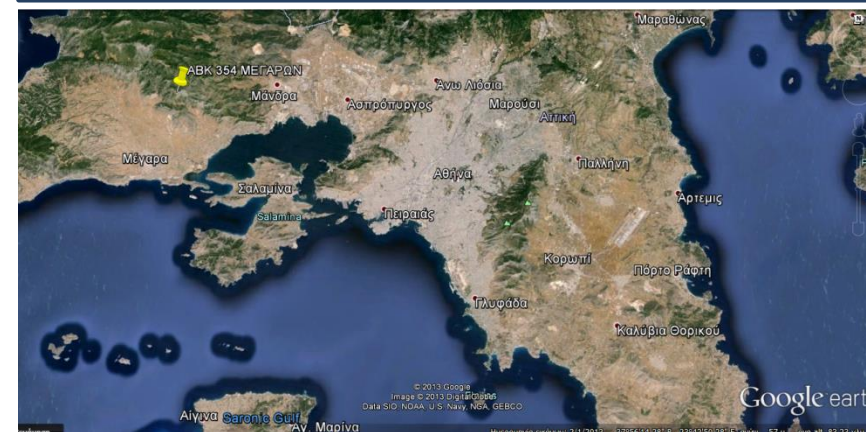

# LANDPLOT WITH BUILDINGS IN MAROUSSI, ATHENS

Property code: **ABK 30X**

BUSINESS PARK

## General information

<b>Location:</b>	Neapoleos-Antheon-Eleftherias str., Nea Filothei – Kalogreza area, Municipality of Amaroussion, Athens		
<b>Size:</b>	<b>Landplot:</b> 4,500 sq.m.		
	<b>Built area:</b> Unknown (existing buildings)		
<b>Asset Type:</b>	Greenfield	<input checked="" type="checkbox"/>	
	Income producing	<input type="checkbox"/>	
	Operational building	<input type="checkbox"/>	
	Other:		
<b>Restrictions:</b>	Archaeological	<input type="checkbox"/>	
	Forestry	<input type="checkbox"/>	
	Environmental	<input type="checkbox"/>	
	Legal	<input checked="" type="checkbox"/>	
<b>Other comments:</b>			
<b>Proposed Development Concept:</b>	Business park	<input type="checkbox"/>	Office building <input checked="" type="checkbox"/>
	Exhibition center	<input type="checkbox"/>	Cultural facilities <input type="checkbox"/>
	Medical center	<input type="checkbox"/>	Other: <input type="checkbox"/>

## Property pictures

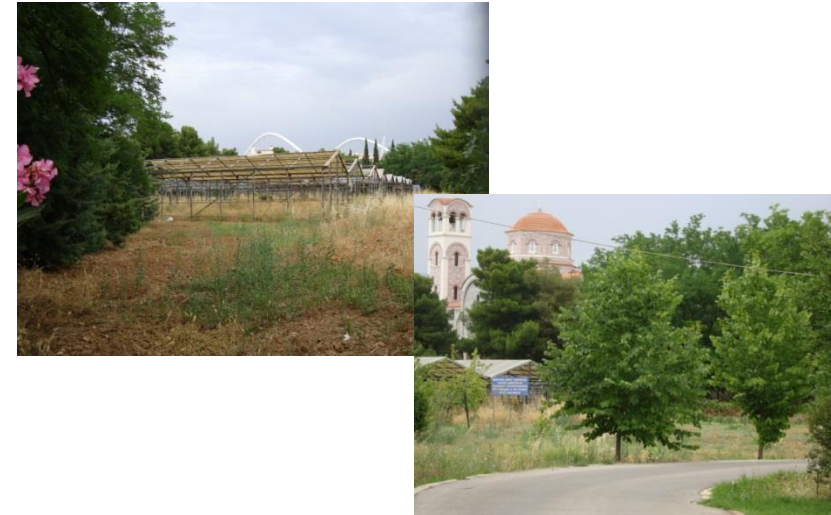

## Area map



# PROPERTY IN LYKKOVRYSI

Property code: **ABK 218**

BUSINESS PARK

## General information

<b>Location:</b>	Venizelou Sofokli Av., Lykovryssi, Municipality of Lykovryssi – Pefki, Athens		
<b>Size:</b>	<b>Landplot:</b> 98,118 sq.m. <b>Built area:</b> Unknown		
<b>Asset Type:</b>	Greenfield	<input checked="" type="checkbox"/>	
	Income producing	<input type="checkbox"/>	
	Operational building	<input type="checkbox"/>	
	Other:		
<b>Restrictions:</b>	Archaeological	<input type="checkbox"/>	
	Forestry	<input type="checkbox"/>	
	Environmental	<input type="checkbox"/>	
	Legal	<input type="checkbox"/>	
<b>Other comments:</b>	Parts of the property under concession		
<b>Proposed Development Concept:</b>	Business park	<input checked="" type="checkbox"/>	Office building <input type="checkbox"/>
	Exhibition center	<input type="checkbox"/>	Cultural facilities <input type="checkbox"/>
	Medical center	<input type="checkbox"/>	Other: <input type="checkbox"/>

## Property pictures



## Area map / Map of Greece

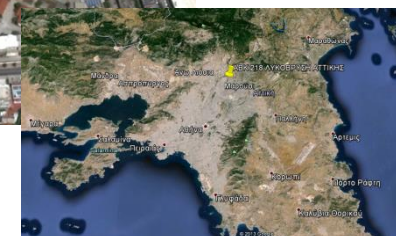
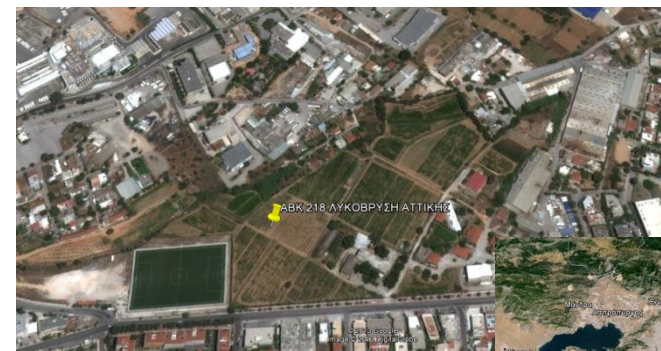

# 3-STOREY BUILDING IN DUSSELDORF

BUSINESS PARK

Property code: -

## General information

<b>Location:</b>	16, Mettmanner str., Flingern – Süd, Düsseldorf, Nordrhein-Westfalen, Germany		
<b>Size:</b>	<b>Landplot:</b> 1,456 sq.m. <b>Built area:</b> 3,356.46 sq.m.		
<b>Asset Type:</b>	Greenfield	<input type="checkbox"/>	
	Income producing	<input type="checkbox"/>	
	Operational building	<input checked="" type="checkbox"/>	
	Other:		
<b>Restrictions:</b>	Archaeological	<input type="checkbox"/>	
	Forestry	<input type="checkbox"/>	
	Environmental	<input type="checkbox"/>	
	Legal	<input type="checkbox"/>	
<b>Other comments:</b>			
<b>Proposed Development Concept:</b>	Business park	<input type="checkbox"/>	Office building <input checked="" type="checkbox"/>
	Exhibition center	<input type="checkbox"/>	Cultural facilities <input type="checkbox"/>
	Medical center	<input type="checkbox"/>	Other: <input type="checkbox"/>

## Property pictures



## Area map

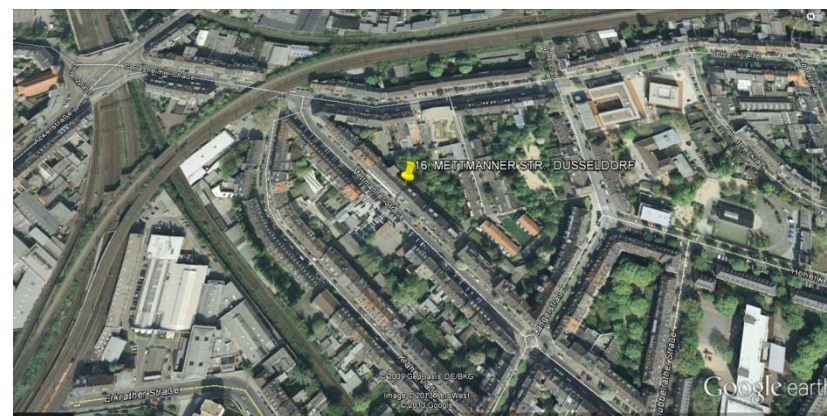

# LANDPLOT IN SPATA

Property code: **ABK 130**

THEMATIC PARK – SHOPPING CENTER

## General information

<b>Location:</b>	Gialou area, Municipality of Spata - Artemida, East Attica	
<b>Size:</b>	<b>Landplot:</b> 94,860 sq.m.	
	<b>Built area:</b> 2 small buildings	
<b>Asset Type:</b>	Greenfield	<input checked="" type="checkbox"/>
	Income producing	<input type="checkbox"/>
	Operational building	<input type="checkbox"/>
	Other:	
<b>Restrictions:</b>	Archaeological	<input type="checkbox"/>
	Forestry	<input type="checkbox"/>
	Environmental	<input type="checkbox"/>
	Legal	<input checked="" type="checkbox"/>
<b>Other comments:</b>	The property is under concession	
<b>Proposed Development Concept:</b>	Shopping center	<input type="checkbox"/>
	Retail park	<input checked="" type="checkbox"/>
	Leisure park	<input type="checkbox"/>
	Other:	

## Property picture



## Area Map / Map of Greece





# LANDPLOT IN LEFKADA

Property code: **ABK 75**

## General information

<b>Location:</b>	Kato Alykes, Lefkada, Ionian islands		
<b>Size:</b>	<b>Landplot:</b> 558,600 sq.m.		
	<b>Built area:</b> 8,000 sq.m.		
<b>Asset Type:</b>	Greenfield	<input checked="" type="checkbox"/>	
	Income producing	<input type="checkbox"/>	
	Operational building	<input type="checkbox"/>	
	Other:		
<b>Restrictions:</b>	Archaeological	<input type="checkbox"/>	
	Forestry	<input type="checkbox"/>	
	Environmental	<input type="checkbox"/>	
	Legal	<input type="checkbox"/>	
<b>Other comments:</b>	Parts of the property under concession Existing buildings Encroachments		
<b>Proposed Development Concept:</b>	Shopping center	<input checked="" type="checkbox"/>	
	Retail park	<input type="checkbox"/>	
	Leisure park	<input type="checkbox"/>	
	Other:		

## Area amp



## Map of Greece

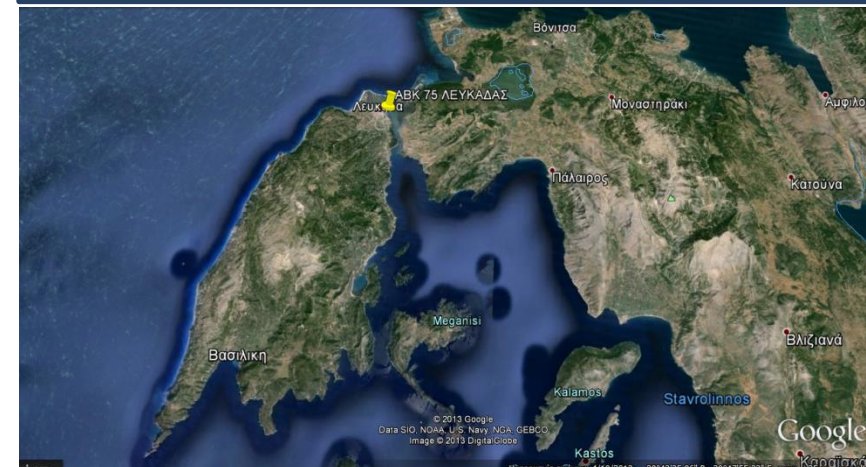

# LANDPLOT NEAR LAMIA

Property code: **ABK 1961**

INFRASTRUCTURE

## General information

<b>Location:</b>	Agia Paraskevi area, Municipality of Lamia, Fthiotida		
<b>Size:</b>	<b>Landplot:</b> 255,506 sq.m.		
	<b>Built area:</b> Unknown		
<b>Asset Type:</b>	Greenfield	<input checked="" type="checkbox"/>	
	Income producing	<input type="checkbox"/>	
	Operational building	<input type="checkbox"/>	
	Other:		
<b>Restrictions:</b>	Archaeological	<input type="checkbox"/>	
	Forestry	<input type="checkbox"/>	
	Environmental	<input type="checkbox"/>	
	Legal	<input type="checkbox"/>	
<b>Other comments:</b>	Leased property		
<b>Proposed Development Concept:</b>	Logistics	<input checked="" type="checkbox"/>	
	Photovoltaic park	<input type="checkbox"/>	
	Waste management unit	<input type="checkbox"/>	
	Other:		<b>Warehouses</b> <b>Industrial use</b>

## Area map



## Map of Greece

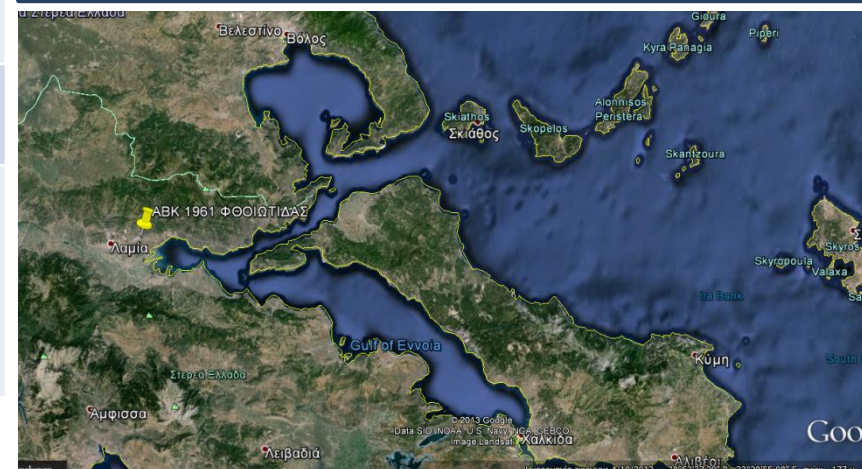

# LANDPLOT WITH SILOS & SHEDS IN THESSALONIKI

Property code: **ABK 3275**

INFRASTRUCTURE

## General information

<b>Location:</b>	N. Kordelio area, Municipality of Kordelio – Evosmos, Thessaloniki	
<b>Size:</b>	<b>Landplot:</b> 11,316 sq.m. <b>Built area:</b> Unknown	
<b>Asset Type:</b>	Greenfield	<input checked="" type="checkbox"/>
	Income producing	<input type="checkbox"/>
	Operational building	<input type="checkbox"/>
	Other:	
<b>Restrictions:</b>	Archaeological	<input type="checkbox"/>
	Forestry	<input type="checkbox"/>
	Environmental	<input type="checkbox"/>
	Legal	<input type="checkbox"/>
<b>Other comments:</b>		
<b>Proposed Development Concept:</b>	Logistics	<input checked="" type="checkbox"/>
	Photovoltaic park	<input type="checkbox"/>
	Waste management unit	<input type="checkbox"/>
	Other:	<b>Warehouses</b>

## Property pictures



## Area map / Map of Greece

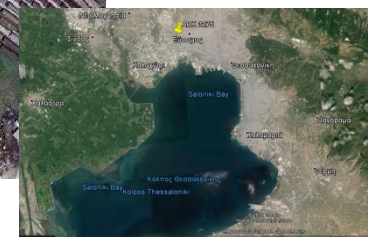

# ADJACENT LANDPLOTS IN THESSALONIKI

Properties codes: AK21986 & AK21989

INFRASTRUCTURE

## General information

<b>Location:</b>	Menemeni, Municipality of Ampelokipoi – Menemeni, Thessaloniki		
<b>Size:</b>	<b>Landplot:</b> 89,811 sq.m.		
	<b>Built area:</b> Unknown		
<b>Asset Type:</b>	Greenfield	<input checked="" type="checkbox"/>	
	Income producing	<input type="checkbox"/>	
	Operational building	<input type="checkbox"/>	
	Other:		
<b>Restrictions:</b>	Archaeological	<input type="checkbox"/>	
	Forestry	<input type="checkbox"/>	
	Environmental	<input type="checkbox"/>	
	Legal	<input checked="" type="checkbox"/>	
<b>Other comments:</b>	Properties under concession		
<b>Proposed Development Concept:</b>	Logistics	<input checked="" type="checkbox"/>	
	Photovoltaic park	<input type="checkbox"/>	
	Waste management unit	<input type="checkbox"/>	
	Other:		

## Properties pictures / Map of Greece

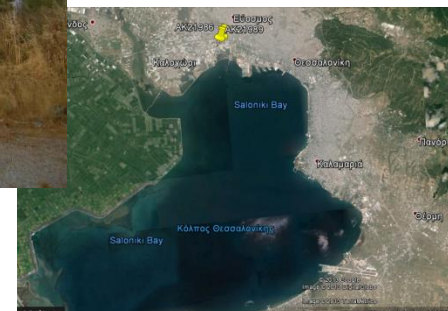

## Area map



# LANDPLOT NEAR PATRA

Property code: **ABK 773**

MIXED USES

## General information

<b>Location:</b>	Proastio area, Municipality of Patra, Achaia, Peloponnese	
<b>Size:</b>	<b>Landplot:</b> 59,468 sq.m. <b>Built area:</b> Unknown (sports facilities)	
<b>Asset Type:</b>	Greenfield	<input checked="" type="checkbox"/>
	Income producing	<input type="checkbox"/>
	Operational building	<input type="checkbox"/>
	Other:	
<b>Restrictions:</b>	Archaeological	<input type="checkbox"/>
	Forestry	<input type="checkbox"/>
	Environmental	<input type="checkbox"/>
	Legal	<input type="checkbox"/>
<b>Other comments:</b>	Property under concession	
<b>Proposed Development Concept:</b>	Sports facilities Apartments	

## Area map

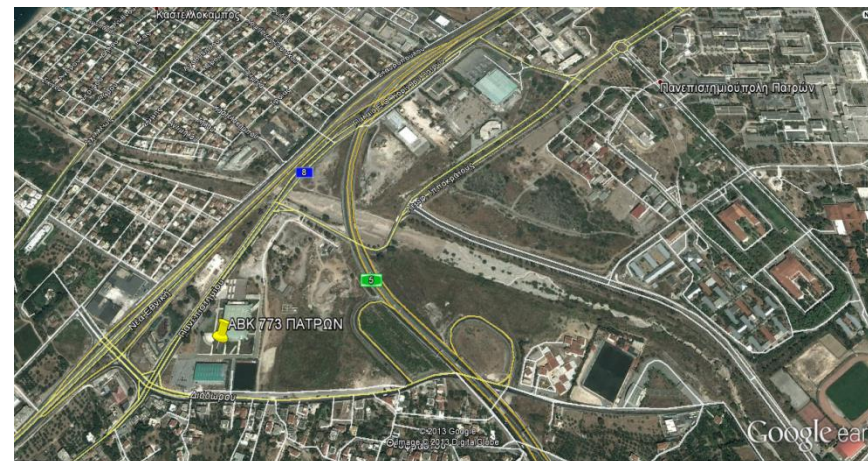

## Map of Greece

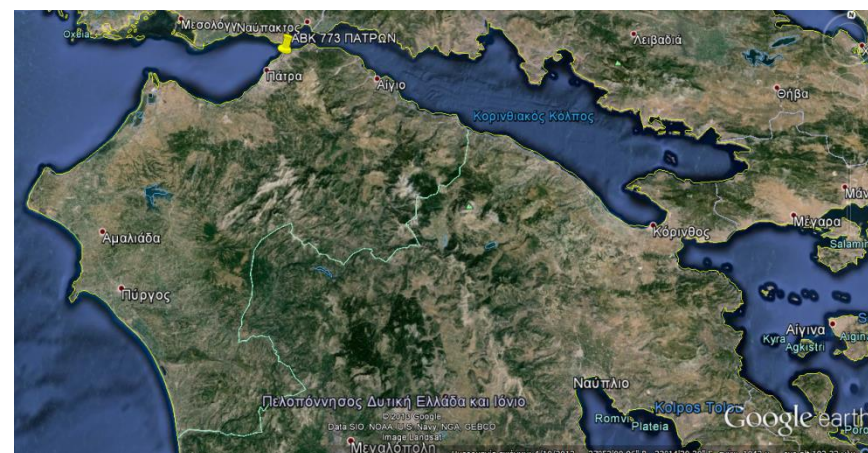

# LANDPLOT IN ACHAIA

Property code: **ABK 805A**

MIXED USES

## General information

<b>Location:</b>	Riganokampos area, Municipality of Patra, Achaia, Peloponnese
<b>Size:</b>	<b>Landplot:</b> 158,000 sq.m. <b>Built area:</b> -
<b>Asset Type:</b>	Greenfield <input checked="" type="checkbox"/> Income producing <input type="checkbox"/> Operational building <input type="checkbox"/> Other:
<b>Restrictions:</b>	Archaeological <input type="checkbox"/> Forestry <input type="checkbox"/> Environmental <input type="checkbox"/> Legal <input type="checkbox"/>
<b>Other comments:</b>	
<b>Proposed Development Concept:</b>	Waste management unit Business park Residences (either of the above)

## Area map

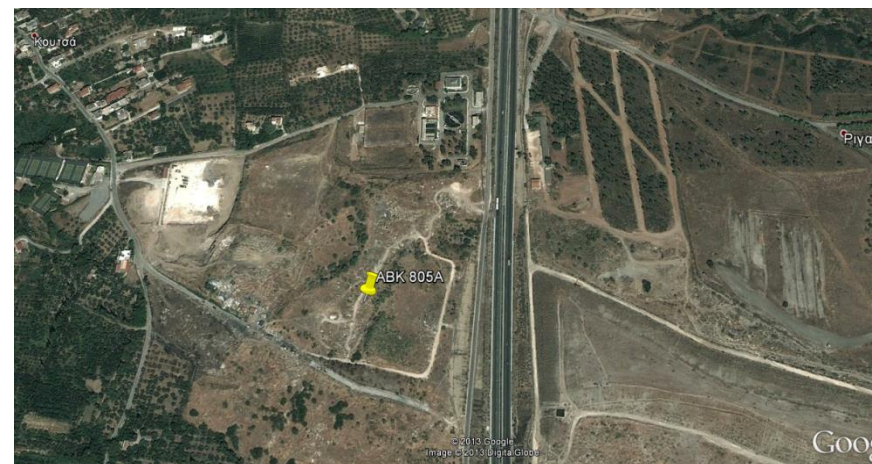

## Map of Greece

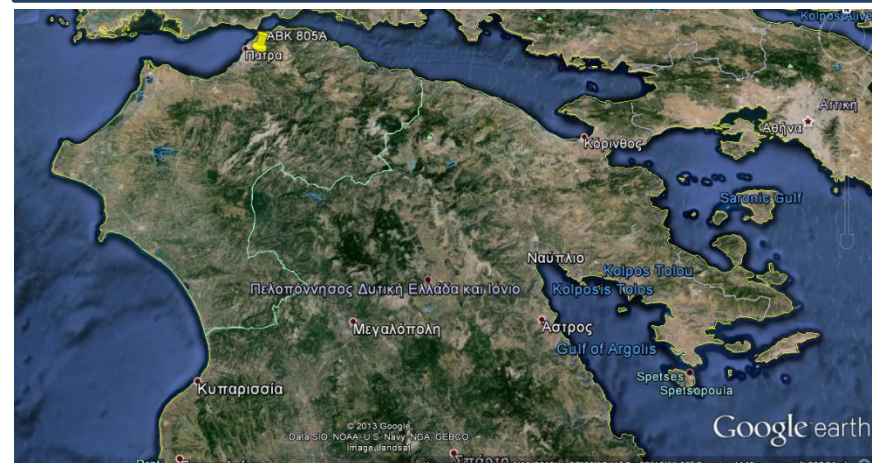

# BUILDING IN KLITORIA, ACHAIA

Property owner: TA.CH.DI.K.

MIXED USES

## General information

<b>Location:</b>	Klitoria area, Municipality of Kalavryta, Achaia		
<b>Size:</b>	<b>Landplot:</b> 900 sq.m. <b>Built area:</b> 587 sq.m.		
<b>Asset Type:</b>	Greenfield	<input type="checkbox"/>	
	Income producing	<input type="checkbox"/>	
	Operational building	<input checked="" type="checkbox"/>	
	Other:		
<b>Restrictions:</b>	Archaeological	<input type="checkbox"/>	
	Forestry	<input type="checkbox"/>	
	Environmental	<input type="checkbox"/>	
	Legal	<input type="checkbox"/>	
<b>Other comments:</b>			
<b>Proposed Development Concept:</b>	Office building Commercial use		

## Map of Greece

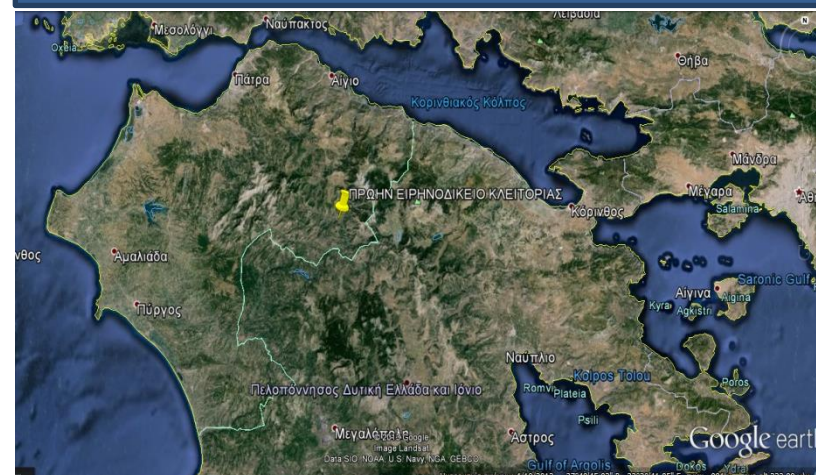

# BUILDING IN THERMO, AITOLOAKARNANIA

Property owner: TA.CH.DI.K.

MIXED USES

## General information

<b>Location:</b>	Agiou Kosma Aitolou str., Thermo, Municipality of Thermo, Aitoloakarnania		
<b>Size:</b>	<b>Landplot:</b> 473,6 sq.m. <b>Built area:</b> 347,9 sq.m.		
<b>Asset Type:</b>	Greenfield	<input type="checkbox"/>	
	Income producing	<input type="checkbox"/>	
	Operational building	<input checked="" type="checkbox"/>	
	Other:		
<b>Restrictions:</b>	Archaeological	<input type="checkbox"/>	
	Forestry	<input type="checkbox"/>	
	Environmental	<input type="checkbox"/>	
	Legal	<input type="checkbox"/>	
<b>Other comments:</b>			
<b>Proposed Development Concept:</b>	Office building		
	Commercial use		

## Area map

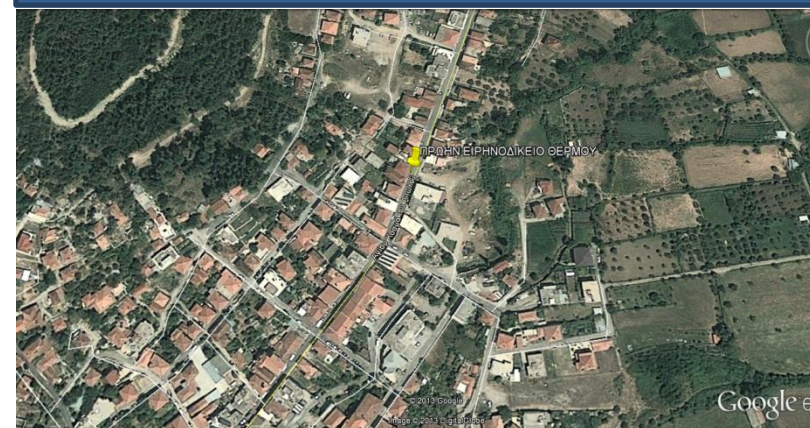

## Map of Greece

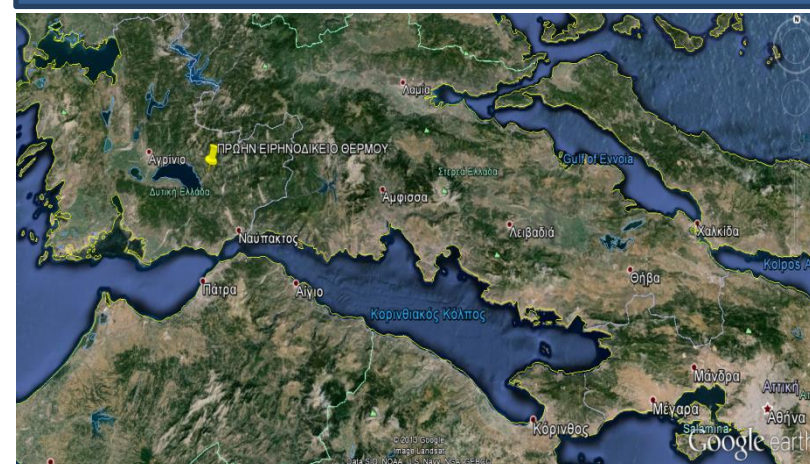



# URBAN LAND WITH 11 BUILDINGS IN MOSCHATO, ATHENS

Property code: **ABK 958**

MIXED USES

## General information

<b>Location:</b>	18, Florinis str., Moschato, Municipality of Moschato - Tavros, Athens	
<b>Size:</b>	<b>Landplot:</b> 5,879 sq.m. <b>Built area:</b> 3,135.51 sq.m.	
<b>Asset Type:</b>	Greenfield	<input checked="" type="checkbox"/>
	Income producing	<input type="checkbox"/>
	Operational building	<input checked="" type="checkbox"/>
	Other:	
<b>Restrictions:</b>	Archaeological	<input type="checkbox"/>
	Forestry	<input type="checkbox"/>
	Environmental	<input type="checkbox"/>
	Legal	<input type="checkbox"/>
<b>Other comments:</b>	Property under concession	
<b>Proposed Development Concept:</b>	Commercial use Warehouses	

## Property Pictures



## Area map

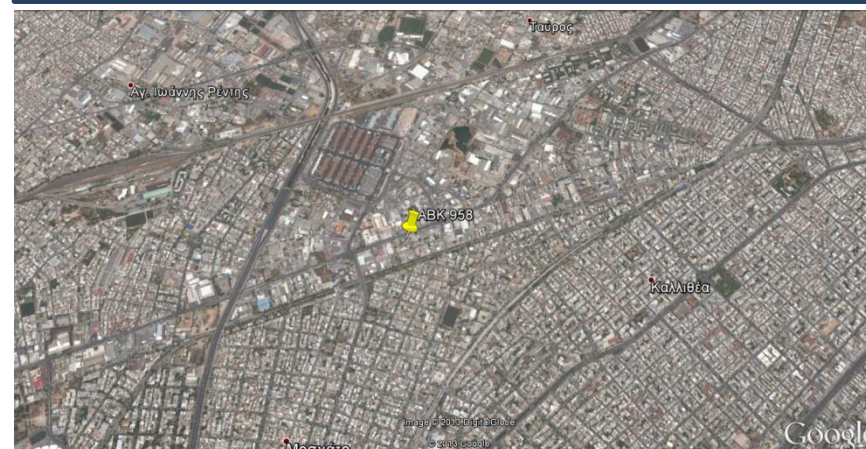

# PROPERTIES IN GALATSI

Properties codes: ABK 2554 & 2555

MIXED USES

## General information

<b>Location:</b>	EIDAP area, borders of Galatsi and Nea Ionia Municipalities, Athens
<b>Size:</b>	<b>Landplot:</b> 7,814.80 sq.m. <b>Built area:</b> -
<b>Asset Type:</b>	Greenfield <input checked="" type="checkbox"/> Income producing <input type="checkbox"/> Operational building <input type="checkbox"/> Other:
<b>Restrictions:</b>	Archaeological <input type="checkbox"/> Forestry <input type="checkbox"/> Environmental <input type="checkbox"/> Legal <input type="checkbox"/>
<b>Other comments:</b>	Properties under concession
<b>Proposed Development Concept:</b>	Sports facilities Apartments Commercial use

## Properties pictures



## Area map



# BUILDING IN KATO NEVROKOPI, DRAMA

Property owner: TA.CH.DI.K.

MIXED USES

## General information

<b>Location:</b>	9, Nikolaou Plastira str., Kato Nevrokopi, Drama		
<b>Size:</b>	<b>Landplot:</b> 441 sq.m.		
	<b>Built area:</b> 427 sq.m.		
<b>Asset Type:</b>	Greenfield	<input type="checkbox"/>	
	Income producing	<input type="checkbox"/>	
	Operational building	<input checked="" type="checkbox"/>	
	Other:		
<b>Restrictions:</b>	Archaeological	<input type="checkbox"/>	
	Forestry	<input type="checkbox"/>	
	Environmental	<input type="checkbox"/>	
	Legal	<input type="checkbox"/>	
<b>Other comments:</b>			
<b>Proposed Development Concept:</b>	Office building		
	Commercial use		

## Map of Greece

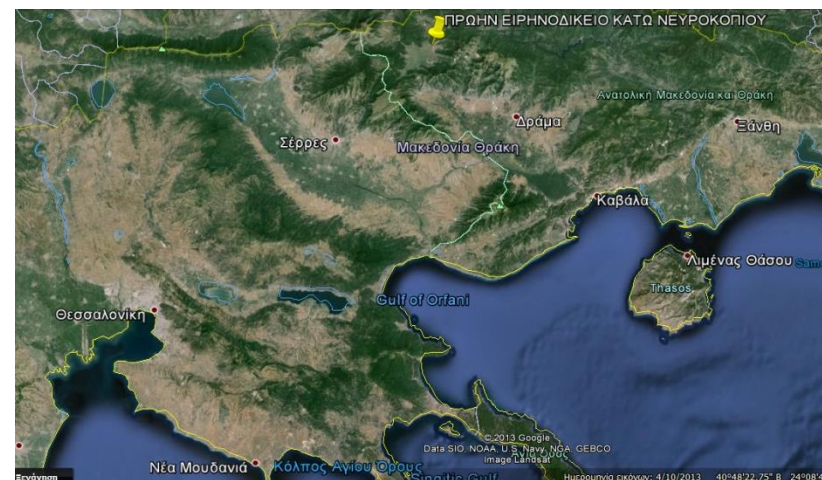

# BUILDING IN LIMNI, EVIA

Property owner: TA.CH.DI.K.

MIXED USES

## General information

<b>Location:</b>	Seaside road, Limni area, Municipality of Mantoudi – Limni – Agia Anna, Evia
<b>Size:</b>	<b>Landplot:</b> 185 sq.m. <b>Built area:</b> 189.3 sq.m.
<b>Asset Type:</b>	Greenfield <input type="checkbox"/> Income producing <input type="checkbox"/> Operational building <input checked="" type="checkbox"/> Other:
<b>Restrictions:</b>	Archaeological <input type="checkbox"/> Forestry <input type="checkbox"/> Environmental <input type="checkbox"/> Legal <input type="checkbox"/>
<b>Other comments:</b>	
<b>Proposed Development Concept:</b>	Office building Commercial use

## Map of Greece

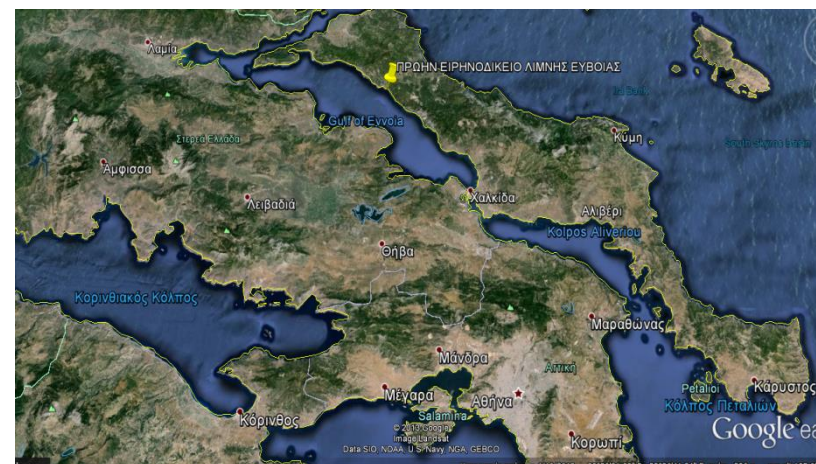

# BUILDING IN ANDRITSENA, ILIA

Property owner: TA.CH.DI.K.

MIXED USES

## General information

<b>Location:</b>	Agia Varvara area, Andritsena, Municipality of Andritsena – Krestena, Ilia
<b>Size:</b>	<b>Landplot:</b> 262.67 sq.m. <b>Built area:</b> 263.67 sq.m.
<b>Asset Type:</b>	Greenfield <input type="checkbox"/> Income producing <input type="checkbox"/> Operational building <input checked="" type="checkbox"/> Other:
<b>Restrictions:</b>	Archaeological <input type="checkbox"/> Forestry <input type="checkbox"/> Environmental <input type="checkbox"/> Legal <input type="checkbox"/>
<b>Other comments:</b>	
<b>Proposed Development Concept:</b>	Office building Commercial use

## Map of Greece

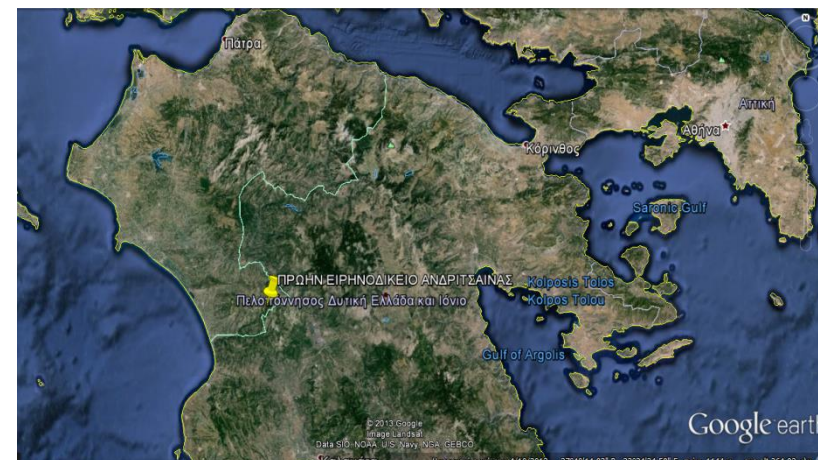

# LANDPLOT NEAR KAVALA

Property code: **ABK 3416**

MIXED USES

## General information

<b>Location:</b>	Paradeisos area, near Military Camp "Toxotes", Municipality of Nestos, Kavala		
<b>Size:</b>	<b>Landplot:</b> 15,194 sq.m.		
	<b>Built area:</b> -		
<b>Asset Type:</b>	Greenfield	<input checked="" type="checkbox"/>	
	Income producing	<input type="checkbox"/>	
	Operational building	<input type="checkbox"/>	
	Other:		
<b>Restrictions:</b>	Archaeological	<input type="checkbox"/>	
	Forestry	<input type="checkbox"/>	
	Environmental	<input checked="" type="checkbox"/>	
	Legal	<input type="checkbox"/>	
<b>Other comments:</b>			
<b>Proposed Development Concept:</b>	Commercial / Industrial use		

## Property pictures / Area map



## Map of Greece

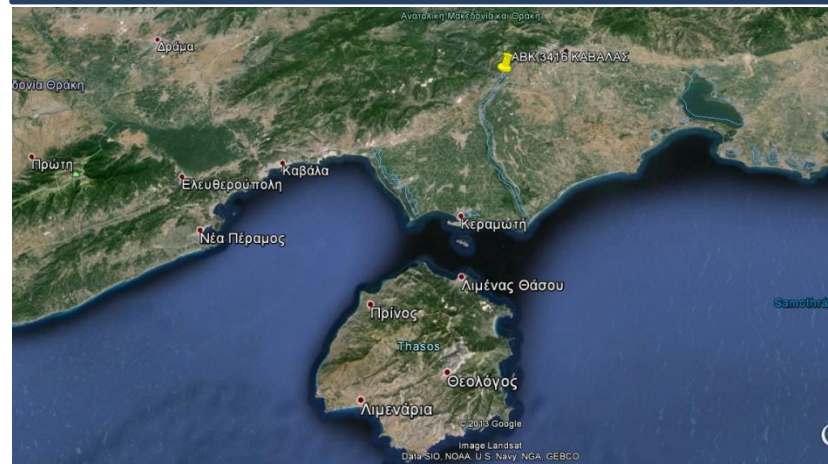

# PROPERTY IN MYTILINI

Property code: **ABK 121**

MIXED USES

## General information

<b>Location:</b>	Makrygialos, Mytilini Port, Lesvos island		
<b>Size:</b>	<b>Landplot:</b> 50,212 sq.m.		
	<b>Built area:</b> -		
<b>Asset Type:</b>	Greenfield	<input checked="" type="checkbox"/>	
	Income producing	<input type="checkbox"/>	
	Operational building	<input type="checkbox"/>	
	Other:		
<b>Restrictions:</b>	Archaeological	<input type="checkbox"/>	
	Forestry	<input type="checkbox"/>	
	Environmental	<input type="checkbox"/>	
	Legal	<input type="checkbox"/>	
<b>Other comments:</b>			
<b>Proposed Development Concept:</b>	Restaurants / cafes		
	Commercial use		

## Property pictures



## Area map / Map of Greece



# PROPERTY IN VOLOS

Property code: **ABK 455**

MIXED USES

## General information

<b>Location:</b>	Adelfon Nikolaidi str., Pedio Areos, Volos, Magnesia		
<b>Size:</b>	<b>Landplot:</b> 1,250 sq.m.		
	<b>Built area:</b> 49,50 sq.m.		
<b>Asset Type:</b>	Greenfield	<input checked="" type="checkbox"/>	
	Income producing	<input type="checkbox"/>	
	Operational building	<input type="checkbox"/>	
	Other:		
<b>Restrictions:</b>	Archaeological	<input type="checkbox"/>	
	Forestry	<input type="checkbox"/>	
	Environmental	<input type="checkbox"/>	
	Legal	<input type="checkbox"/>	
<b>Other comments:</b>			
<b>Proposed Development Concept:</b>	Residence / Commercial use		

## Area map

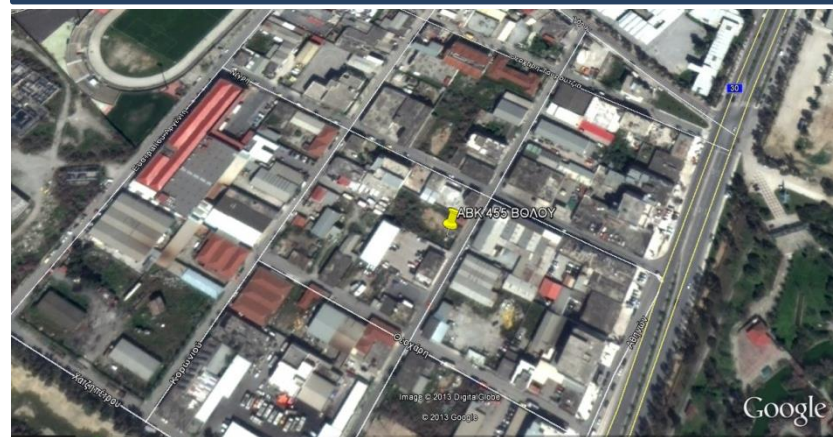

## Map of Greece

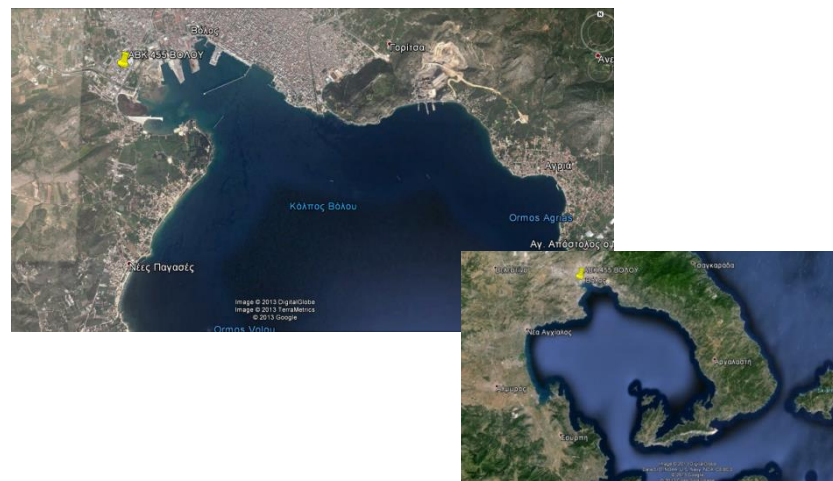



# LANDPLOT IN THEMELLO, PREVEZA

Property code: **ABK 179**

MIXED USES

## General information

<b>Location:</b>	Themelo area, Municipality of Parga, Preveza		
<b>Size:</b>	<b>Landplot:</b> 2.312,000 sq.m. <b>Built area:</b> -		
<b>Asset Type:</b>	Greenfield	<input checked="" type="checkbox"/>	
	Income producing	<input type="checkbox"/>	
	Operational building	<input type="checkbox"/>	
	Other:		
<b>Restrictions:</b>	Archaeological	<input type="checkbox"/>	
	Forestry	<input checked="" type="checkbox"/>	
	Environmental	<input type="checkbox"/>	
	Legal	<input type="checkbox"/>	
<b>Other comments:</b>	Encroachments		
<b>Proposed Development Concept:</b>	Commercial / Industrial use Residences		

## Area map



## Map of Greece

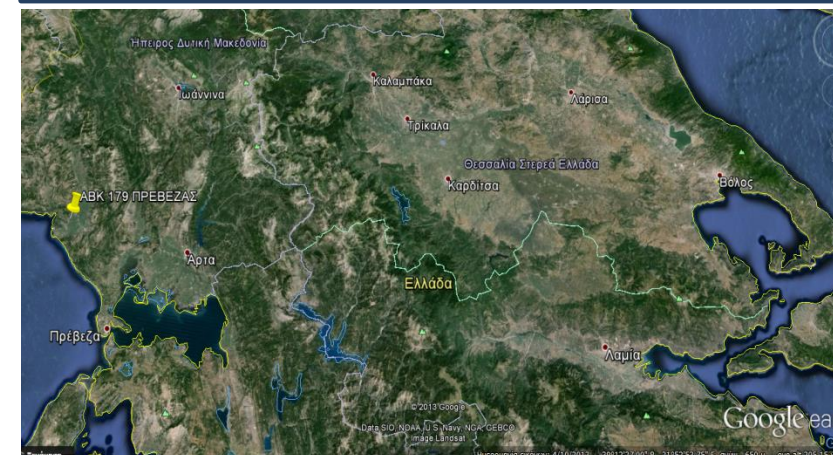

# BUILDING IN PARAMYTHIA, THESPROTIA

Property owner: TA.CH.DI.K.

MIXED USES

## General information

<b>Location:</b>	Paramythia area, Municipality of Souli, Thesprotia
<b>Size:</b>	<b>Landplot:</b> 908.47 sq.m. <b>Built area:</b> 421.21 sq.m.
<b>Asset Type:</b>	Greenfield <input type="checkbox"/> Income producing <input type="checkbox"/> Operational building <input checked="" type="checkbox"/> Other:
<b>Restrictions:</b>	Archaeological <input type="checkbox"/> Forestry <input type="checkbox"/> Environmental <input type="checkbox"/> Legal <input type="checkbox"/>
<b>Other comments:</b>	
<b>Proposed Development Concept:</b>	Office building Commercial use

## Map of Greece

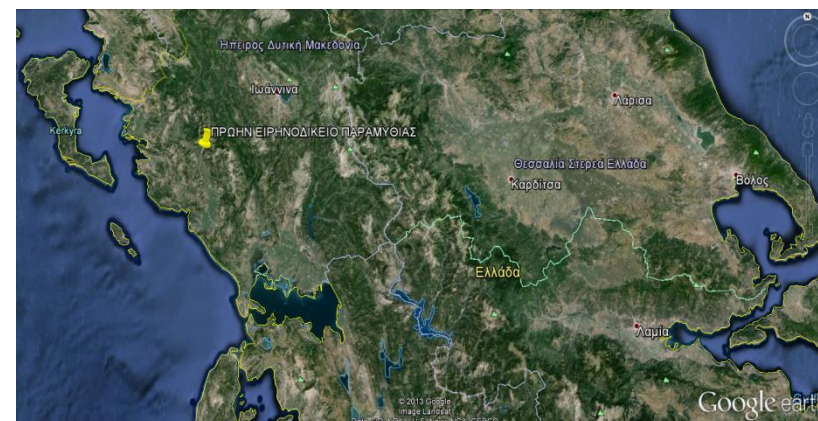

# LANDPLOT IN THESSALONIKI

Property code: AK9754/A

MIXED USES

## General information

<b>Location:</b>	Lachanagora area, Menemeni, Municipality of Ampelokipoi – Menemeni, Thessaloniki	
<b>Size:</b>	<b>Landplot:</b> 14,706.4 sq.m. <b>Built area:</b> -	
<b>Asset Type:</b>	Greenfield	<input checked="" type="checkbox"/>
	Income producing	<input type="checkbox"/>
	Operational building	<input type="checkbox"/>
	Other:	
<b>Restrictions:</b>	Archaeological	<input type="checkbox"/>
	Forestry	<input type="checkbox"/>
	Environmental	<input type="checkbox"/>
	Legal	<input type="checkbox"/>
<b>Other comments:</b>		
<b>Proposed Development Concept:</b>	Warehouses Commercial activity (either of the above)	

## Property pictures



## Area map / Map of Greece

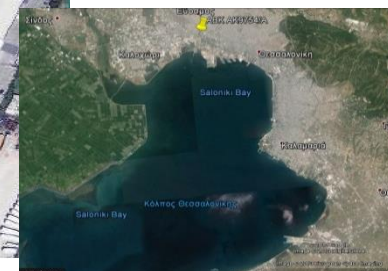

# LANDPLOT NEAR XANTHI

Property code: **ABK 3661**

MIXED USES

## General information

<b>Location:</b>	Mikrochori area, Municipality of Topeiro, Xanthi		
<b>Size:</b>	<b>Landplot:</b> 60,813 sq.m.		
	<b>Built area:</b> -		
<b>Asset Type:</b>	Greenfield	<input checked="" type="checkbox"/>	
	Income producing	<input type="checkbox"/>	
	Operational building	<input type="checkbox"/>	
	Other:		
<b>Restrictions:</b>	Archaeological	<input type="checkbox"/>	
	Forestry	<input type="checkbox"/>	
	Environmental	<input type="checkbox"/>	
	Legal	<input checked="" type="checkbox"/>	
<b>Other comments:</b>			
<b>Proposed Development Concept:</b>	Commercial / Industrial use		

## Area map



## Map of Greece

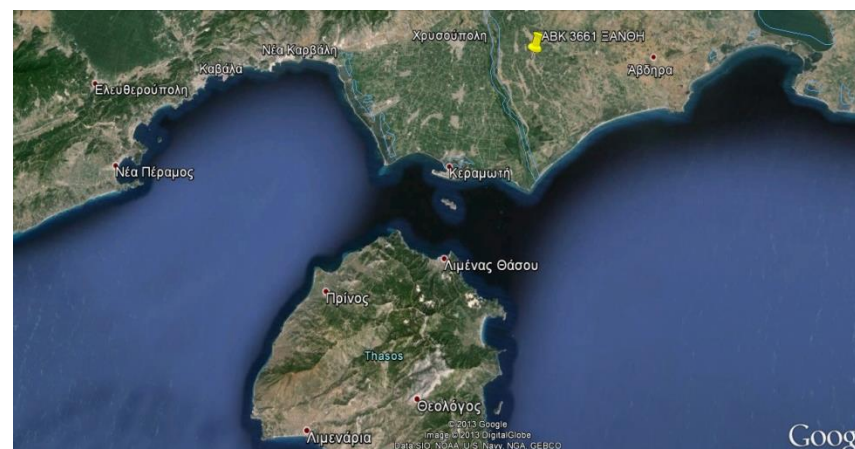

# LANDPLOT NEAR XANTHI

Property code: **ABK 3805**

MIXED USES

## General information

<b>Location:</b>	Galini area, Municipality of Topeiro, Xanthi		
<b>Size:</b>	<b>Landplot:</b> 38,360 sq.m.		
	<b>Built area:</b> -		
<b>Asset Type:</b>	Greenfield	<input checked="" type="checkbox"/>	
	Income producing	<input type="checkbox"/>	
	Operational building	<input type="checkbox"/>	
	Other:		
<b>Restrictions:</b>	Archaeological	<input type="checkbox"/>	
	Forestry	<input type="checkbox"/>	
	Environmental	<input checked="" type="checkbox"/>	
	Legal	<input type="checkbox"/>	
<b>Other comments:</b>			
<b>Proposed Development Concept:</b>	Commercial / Industrial use		

## Area map



## Map of Greece

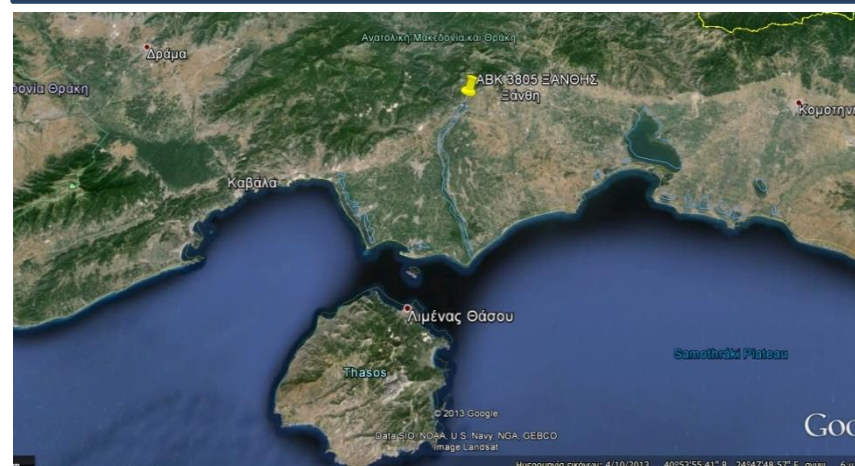

# BUILDING IN STAVROUPOLI, XANTHI

Property owner: TA.CH.DI.K.

MIXED USES

## General information

<b>Location:</b>	Stavroupoli, Xanthi
<b>Size:</b>	<b>Landplot:</b> 625.00 sq.m. <b>Built area:</b> 283.37 sq.m.
<b>Asset Type:</b>	Greenfield <input type="checkbox"/> Income producing <input type="checkbox"/> Operational building <input checked="" type="checkbox"/> Other:
<b>Restrictions:</b>	Archaeological <input type="checkbox"/> Forestry <input type="checkbox"/> Environmental <input type="checkbox"/> Legal <input type="checkbox"/>
<b>Other comments:</b>	
<b>Proposed Development Concept:</b>	Office building Commercial use

## Map of Greece

